ALMOST EVERY ARTICLE OF MERCHANDISE OFFERED IN BARTER AND EXCHANGE COLUMNS.

The Chicago Daily Tribune.

VOLUME LXIII.—NO. 187. FRIDAY, AUGUST 5, 1904. ☆ PRICE TWO CENTS.

THOUSANDS OF OPPORTUNITIES in BUSINESS CHANCES AND HELP WANTED COLUMNS.

WAR OF FACTIONS RENDS WISCONSIN

Presidency May Turn on the Court Decision Which Is to Be Handed Down Next Week.

NO COMPROMISE LIKELY,

La Follette Will Not Yield, Though Cook May Bow to Decree of Tribunal if Against Him.

[BY A STAFF CORRESPONDENT.]

Madison, Wis., Aug. 4.—[Special.]—A lawsuit containing more political possibilities than anything of its kind ever known in this western country will be begun in this city next Tuesday. No personal or property rights are involved. It is all pure politics, but on its outcome depends largely the next governorship of Wisconsin, and there is a chance, if a remote one, that the presidency of the United States may hang in the balance.

Technically the question at issue will be whether the La Follette or the Cook state tickets can use the term "republican" on the official ballot. That is what the Supreme court, which meets on Aug. 9, will be called on to decide. Depending on the decision, however, are these questions:

Will there be two state tickets in Wisconsin this year, each claiming to be republican and asking for republican votes?

Will the republican candidates for presidential electors run under the title of "republican" or that of "independent"?

Two Sets of Electors Possible.

Under certain contingencies it might happen there would be two sets of electors, each one pledged to vote for Roosevelt and Fairbanks if chosen, but that is hardly looked for. It is possible, however, that eleven of the thirteen electors will be on one ticket and two on the other. This would endanger the chances of two, and two might make all the difference in the electoral college. All this, however, is dependent on the result of the lawsuit, and the lawsuit has not even been argued yet.

Mixed up with the wrangle is the question of a United States senator, the term of Senator Quarles expiring this winter. A default in the state treasurer's office has been injected to further complicate matters.

So far as things are settled now it can be taken for granted that if the Supreme court decides in favor of the La Follette ticket the Cook one will be withdrawn. The Cook people do not say so, but that is a fair inference. Should, however, the court decide for the Cook ticket the La Follette one will continue in the field. The La Follette adherents make no secrecy of that.

May Nominate Other Men.

Eleven of the candidates for presidential electors say now that they will run on the La Follette ticket, whether the Supreme court holds it to be the regular republican one or not. Two, H. A. Bright and E. McGlachan, say they will run on the ticket which is legally decided to be regular. How this emergency is to be met if the court should hold for the Cook ticket neither side pretends to say. Speaking for the Cook people, Theodore Goldin, the chairman of the state committee favoring that candidate, said today:

"I would presume the candidates for electors would prefer to run on the ticket decided to be republican rather than on the one labeled 'independent.' It lies in the power of our committee, however, to nominate other men in their places if the eleven gentlemen elect to run on the La Follette ticket."

La Follette Will Not Withdraw.

At the La Follette headquarters this announcement was made: "Eleven of the candidates for electors have announced they would have their names printed on our ticket. If the other two do not care to do so also we can name two other men in their places." It is in this entanglement the greatest danger to the national ticket lies.

As to the state ticket, every one at La Follette headquarters unites in the statement that their ticket will be in the field no matter what the court may do. Already "Roosevelt-La Follette clubs" are being formed all over the state, the headings to the blanks reading:

"We associate ourselves together for the purpose of aiding in every way possible the cause of good government, the adoption of the primary election law, the enactment of a freight rate commission law limiting transportation rates, the enactment and maintenance of laws equitably distributing the burdens of taxation, and to this end we pledge our earnest support to Roosevelt, to Gov. La Follette, and the balance of the state ticket."

Cook Might Withdraw.

"It means the formation of an organization to support La Follette if the Supreme court decides against him," was the comment of Chairman Goldin of the Cook state committee, and in fact the officers in charge of the La Follette headquarters said as much themselves. Asked whether the Cook ticket would remain in the field if the court decided against it, Chairman Goldin answered:

"No one is in a position to say as to that. It is a matter which has not yet been considered."

Mr. Cook, the candidate for governor, was, however, quoted some time ago as saying he would withdraw if his side lost the case, and although not talking on the subject now, it is understood he has not changed his mind.

As for the term "republican," both factions are using it now and calling their opponents about every other name. The La Follette style the Cook people "bolters" and "rumpers" when they feel like being orderly polite, and the others generally use the words "half breeds" and "follies" when speaking of the friends of the governor. They speak of themselves occasionally as stalwarts, as their opponents use the term "administration party," but just now each side insists it is the only republican party in the state, and the letterheads of both rival committees read: "Republican State Central Committee of Wisconsin." One or the other will have to invest in new stationery when the Supreme court decision is had.

Advantage of Position.

It rests with the Cook faction to begin the suit in question, as the other has the advantage of position. Under the Wisconsin state law the secretary of state makes up the official ballot and he is not only a La Follette man but a candidate for reelection on the La Follette ticket. That he will head that ticket as "Republican" if nobody interferes is plain enough.

St. John M. Olin, an attorney of this city, is preparing an application for a writ of mandamus which will be filed in the Supreme court.

(Continued on page 2, column 4.)

SUMMARY OF The Daily Tribune.

FRIDAY, AUGUST 5, 1904.

THE WEATHER—

FORECAST—Generally fair Friday and probably Saturday, with moderate temperature, fresh westerly winds.

Sunrise, 4:48; sunset, 7:06.

CONDITIONS YESTERDAY.

Temperature, max. 82, min. 63, mean 72, normal for the day 71, deficiency for 1904, 641.

Precipitation for 24 hours to 7 p. m., .06 inch. Deficiency for 1904, 4.96 inches.

Wind, S. W., max. 26, at 11:30 a. m.

Relative humidity, 7 a. m. 68%, 7 p. m. 66%.

WEATHER IN ST. LOUIS YESTERDAY.

Max. 86, mean 68; wind, S. E.; precipitation, .18; Fair.

The Tribune's Want Columns Will Be Found on Pages 8, 9, and 10.

RUSSO-JAPANESE WAR:—

Latest reports from Port Arthur tell of terrific fighting, which is almost continuous; Russians driven from all outer works; Japanese loss estimated at 17,000. Page 1.

Belief in St. Petersburg that southern forces under Stackelberg or Zaroubaieff have been cut off by Gen. Nodzu; Russian retreat harassed by Japanese. Page 2.

Prize court at Vladivostok confiscated 59,000 pounds of flour and all railroad equipment on board the Arabia and will release ship. Page 2.

POLITICAL:—

S. A. Cook, Wisconsin stalwart republican nominee for governor, may withdraw from ticket if court decision goes against him. Page 1.

National, Illinois, and Cook county republican committees will work in harmony and divide funds. Page 5.

Harry S. New outlined plan of campaign and predicted great victory for republicans in Indiana. Page 5.

Riot in democratic convention at Lexington, Ky.; fifty heads broken in restoring order. Page 5.

LABOR:—

Each side to stockyards strike issued statement, packers claiming progress and unionists defending position. Page 1.

Strikers settled down for endurance test and little change found in home life of foreign colony. Page 3.

Deputy marshals control situation at Ziegler, Ill.; Leiter said to be in Chicago. Page 3.

Several conflicts of minor nature occurred between strikers and breakers at stockyards. Page 3.

FOREIGN:—

Several members of party of Americans drowned near Digby, N. S., while trying to reach shore in tender of stranded yacht. Page 1.

DOMESTIC:—

Bishop Spalding of Peoria approved "subway tavern" to extent that it mitigates usual saloon evils. Page 2.

Sixteen members of American association party of autoists from New York reached South Bend, Ind. Page 3.

Mrs. W. R. Krauss of Hartford City, Ind., accused of poisoning stepdaughter, protested innocence; boy accuser sticks to his story. Page 5.

LOCAL:—

Frank S. Komp, Chicago, former president of Kenosha State bank and Kenosha Trust company, arrested on charge of receiving deposits in insolvent concern. Page 1.

Replying to critics, State's Attorney Deneen declared he had no power to end racetrack gambling; says it is duty of sheriff. Page 3.

More train robbery suspects arrested, but none identified. Page 12.

John Bigott, 60 year old Stickney farmer, dragged late at night to justice shop by Constable Greenberg. Page 12.

Board of review extended time for filing objections to tomorrow. Page 12.

Circuit court bench stirred up over docket changes. Page 12.

A dozen persons witnessed double murder in Rawson street saloon. Page 12.

NEW YORK:—

Lunatic attacked and tried to strangle Eddie Foy, the comedian, on train. Page 5.

Russell Sage celebrated his 88th birthday by going to dentist. Page 5.

Alfred C. Bourne celebrated majority and receipt of $1,000,000 inheritance at Oakdale, L. I. Page 5.

Steamer Koenigen Luise narrowly missed waterspout in outer edge of gulf stream. Page 5.

Building trade employers to lock out disaffected workers on Monday. Page 5.

Cat asylum with eighty tenants aroused neighbors, who asked board of health to close it. Page 5.

TRADE AND INDUSTRY:—

Railroads discovered conductors, in collusion with scalpers, had defrauded them out of $200,000 on exposition tickets. Page 10.

Cotton was again dominant factor in New York stock market. Page 10.

Chicago cattle receipts, 5,500, slow; hogs, 14,000 steady; sheep, 10,000, 10 to 15 cents lower. Page 11.

Reports of damaged crop and general public buying sent wheat up 3c. Page 11.

Gross earnings of Chicago, Milwaukee and St. Paul showed 1.4 per cent and net 2.4 per cent increase. Page 11.

Fort Dearborn building at Clark and Monroe streets will be made into sixteen story skyscraper. Page 12.

Southeastern Tariff association demanded that agents accept 15 per cent scale or withdraw. Page 12.

SPORTING:—

Chicago Nationals won and lost in double header with New York. Page 6.

Prince Albert, driven by Curry, paced mile in 2:01¼ at Buffalo. Page 6.

Beldame won $5,000 Alabama stakes at Saratoga. Page 6.

White Sox took lead in American league by defeating Washington, while Boston lost. Page 6.

John Smulski, ridden by Jockey Henry, won feature at Harlem. Page 6.

Chicago yachts are making fast time in cruise to Mackinac. Page 6.

Mrs. Hunter and Miss Helmer, Midlothian club, won foursome at Washington park. Page 6.

First round of transmississippi tournament at Minneapolis developed surprises. Page 6.

MOVEMENTS OF OCEAN STEAMSHIPS.

Port.	Arrived.	Sailed.
BROW HEAD..		Georgic.
COPENHAGEN	Oscar II	
GLASGOW		Siberian.
HAMBURG	Graf Waldersee	
HONGKONG		Emp. of China.
LIVERPOOL	Mount Royal	
LIVERPOOL	Noordland	
LIVERPOOL	Aurania	
LONDON	Cambrian	
MANCHESTER	Iberian	
NEW YORK	Patricia	Deutschland.
NEW YORK	Baltic	Germania.
NEW YORK		La Champagne.
QUEENST'N		Friesland.
QUEENST'N		Majestic.

STRIKE BECOMES PAPER WARFARE

Each Side Issues Statements, Packers Claiming Progress and the Unionists in Defense.

MORE MEN QUIT YARDS.

Employers Declare 29,000 Are at Work at All Centers and the Conditions Are Favorable.

The stockyards strike yesterday became a paper warfare between the meat packers and the butcher workmen. Statements were given out by each side.

The packers declared they were making excellent progress in all plants and reported the total number of men employed. No figures were quoted for the Chicago establishment.

In the union statement an appeal was made for higher wages for sociological reasons. The child labor law was defended, and it was said a reduction in wages would have the effect of compelling a large part of the packing house workers to ask charity.

Desertions Outnumber Recruits.

In the Chicago plants the desertions again outnumbered the recruits. The packers explained this by saying they were weeding out the inefficient men, of whom they received an oversupply from the employment agents. The loss in numbers, they said, was more than counterbalanced by the increased skill of the workers who remained, and the output showed a slight gain. An improvement was noted in the operation of many departments.

The scattered instances of violence were mostly personal encounters. More strict rules were laid down by the police and their number was augmented by a small addition.

Talk of Peace Conference.

There were persistent rumors of a move for another peace conference to settle the strike. The packers and the union leaders declared the rumors to be without foundation. They were based largely on the knowledge that President Donnelly of the butcher workmen, who delayed his return from the western packing centers two days, would arrive this morning.

In Donnelly's absence the strike has become every one's strike, and hence no one's strike.

"We will see Donnelly before we do anything about the ice teamsters," said President George Wilson of that union when asked if the drivers would carry out the program of cutting off the ice supply of the dealers who patronized the large packers.

Teamsters Have a Problem.

"What can we do when the freight handlers continue to work in the cold storage houses?" demanded the market teamsters.

"It is up to the teamsters," declared President "Larry" Curran of the freight handlers. "So long as union drivers call at the warehouses our men cannot refuse to deliver goods to them."

As a result of this tangle, there practically was nothing done in the way of starting the new attack on the packers by the teamsters. Pickets went to the cold storage plants and took the names of the dealers whose wagons were loaded there and it will be for Donnelly to say today if the threatened move is to be carried out. Many of the largest market concerns that supply the downtown trade were noted among the patrons of the storage establishments under fire.

Packers Give Out Statement.

The statement from the packers, given out by Edward Tilden after the reports had been circulated that a joint meeting was to be held, follows:

"The progress made this week at all plants is satisfactory to the packers. More men are being employed daily. All contracts and current orders are being filled and there is a normal supply of beef, mutton, and provisions at all points in the United States, and sales are being made at lower prices than before the strike commenced.

"The rolls last night showed the number of men at work at all points to be a total of more than 29,000, made up as follows:

Armour & Co.	9,115
Swift & Co.	8,623
Nelson Morris & Co.	3,048
National Packing company	4,105
Libby, McNeill & Libby	621
Schwarzschild & Sulzberger company	1,926
Cudahy & Co.	1,431
Total	29,669

"A careful and correct record of cars shipped by the packers on Wednesday, Aug. 3 (one day), from all points, shows a total of 831 cars. This volume can be better appreciated when it is stated that the shipments to market by the packers on this one day would make a solid train of refrigerator cars six and one-third miles long, which hardly bears out the extravagant assertions of the strikers of a great reduction in output."

Conditions in Other Cities.

What purported to be the actual conditions existing in the other packing centers was given by the packers as follows:

FORT WORTH, TEX.—Full complement of men; killing and shipping normal, and all help offered, both in skilled and unskilled labor, that can be used.

KANSAS CITY.—Nearly all semblance of a strike has disappeared; all packing houses operating with full force of men.

ST. JOSEPH, MO.—Wholesale desertions from the striking forces today of all classes of labor, with largest gain from the ranks of the skilled cattle, sheep, and hog butchers.

OMAHA.—Reports from this point indicate that all plants are now operating with reduced forces, but are gaining daily, and at the present rate will reach normal output by the end of this week.

ST. PAUL.—Everything quiet; full force of men employed, and killing, loading, and shipping progressing in about the same volume as before the strike.

ST. LOUIS.—The effort of the packers to operate their plants at this point has been a complete success. All departments are running, with little reduction in the force employed before the strike.

Union Side of Controversy.

The union side of the controversy was presented in a statement as follows:

"Three days ago the meat trust spokesman declared that the 'child labor law promoted by the union' had done more harm than good in the stockyards industry. He continued: 'Many people hold that the best industrial condition is that in which all the members of a family who wish can find employment at the same place. This was the condition in the packing industries before the passage of recent laws. Fathers, mothers, and children worked together in the same establishment.'

"His statement was unfortunate at this time, for it not only revealed the trusts' heartless disregard of its workmen's homes and little children, but it vividly recalls the old child labor days, when boys and girls 11

(Continued on page 3, column 3.)

SENATOR FAIRBANKS ISN'T GOING TO GIVE UP THAT SEAT UNTIL HE IS DEAD SURE OF THE OTHER ONE.

DEATH ENDS OUTING.

Seven of American Yacht Party Drowned at Digby, N. S.

SMALL BOAT IS CAPSIZED.

Efforts at Rescue Made by Several Without Avail.

Digby, N. S., Aug. 4.—[Special.]—Seven persons were drowned near here today in an effort to reach shore in a small launch from a stranded yacht. Most of the dead were American tourists visiting here and among them were a Mrs. O'Reilly of New York and her daughter.

The only survivor is Mr. Vedito of Bear River, near here.

The Dead.

HERSEY, CAPT. CHARLES, Digby.
LEACH, GEORGE, 46, manager of a woolen mill, Nasonville, R. I.
O'REILLY, MRS., aged 40, supposed to be a New York woman.
O'REILLY, ——, son of Mrs. O'Reilly, aged 13.
O'REILLY, ——, daughter of Mrs. O'Reilly, age unknown.
VEDITO, MRS., aged 30, Digby.
ONE MAN, name yet unknown.

The accident happened in the Annapolis basin near Bear island.

Go Out Early in Yacht.

The yacht was the Ouida, owned by Commodore Irving of the Digby Yacht club, and was in charge of Capt. Charles Hersey. It left Digby at 7 o'clock this morning for Pinkney's Point, at the mouth of Bear river, to take out a party of American tourists who were camping in that vicinity. The boat was seen to leave the point about 10 a. m. with the party on board and a small tender in tow.

Arrangements had been made to land the party at Smith's Cove, near Bear river station, at 4 o'clock this afternoon.

About 5 o'clock a man named Jackson at Smith's Cove saw the yacht approaching. Later he noticed it aground on the Bear island bar, the tender a short distance from the yacht and bottom up, with the people evidently clinging to the bottom.

He at once gave an alarm. S. Thompson, the Dominion Atlantic railway agent at Bear river and a number of others ran for the nearest boat, a dory, half a mile distant.

Rescuer Swims to Boat.

Another crowd started for the Harbor View house, a mile away. The dory was reached first, but was 200 yards from the shore. Herbert Hatfield swam for the boat, and the rescuing party was soon at the scene of the disaster. They found three bodies floating in the water. One man still showed signs of life. He was Vedito. He was hastened to his home in Bear River, and it is thought he will recover.

Three bodies are in the Bear River station, and it is difficult to learn their correct names or homes.

When the yacht grounded on the bar, about half a mile from land, all the occupants of the yacht got on board a ten foot tender and began to row towards shore.

The water is deep between the bar and the landing opposite the Bear River station. The little boat was swamped by its heavy load.

Capt. Hersey was considered one of Digby's most careful boatmen, and has been in charge of Commodore Irving's cabin sloop Ouida for two seasons. Hersey was married and leaves a wife and six sons and two daughters, the oldest of whom is 21 and the youngest only 18 months old. The addresses of the relatives of the dead are not known.

CAMPAIGN OPENS IN CEMETERY.

Republicans and Democrats of Bond County, Ill., to Have Political Rally in Graveyard.

Greenville, Ill., Aug. 4.—[Special.]—The Bond county campaign will open in a cemetery on Saturday, Aug. 27, in Tamaloo township. The trustees of the cemetery were sorely tried to raise money for repairs, and finally hit upon the scheme of having a political rally. All the local candidates of both republican and democratic parties have accepted invitations to make speeches. The cemetery association will sell ice cream and lemonade to refresh the audience.

COSTS WAUKESHA MAN $3,000 TO LEARN OLD BUNKO GAME.

Wins Big Sum at Cards from Strangers, but Finds Stones in Box in Which the Money Was Placed.

Waukesha, Wis., Aug. 4.—[Special.]—Jeremiah Cassody, who is over 70 years old, discovered this morning that he had been made victim of a bunko game, by which he was relieved of $3,000.

On Tuesday Mr. Cassody met a man who convinced him that they were acquaintances. The stranger, with a confederate, and Cassody, entered into a card game by which Cassody won $3,000. He had no money with him, but played on credit.

He was promised the money he won as soon as he should show the strangers a similar amount. He went to Chicago with the money and met them. The $6,000 was put in a tin box which Cassody brought home. Today he received the key and opened the treasure box which he found was filled with stones and dirt.

CANADIANS TO RULE AGAINST AMERICAN TOBACCO TRUSTS.

Minister Brodeur Declares That Home Industries Shall Not Be Crushed by Monopolies—Bill to Be Introduced.

Ottawa, Ont., Aug. 4.—A bill aimed at American trusts and particularly American tobacco concerns is to be introduced in parliament by the minister of internal revenue, L. P. Brodeur.

Mr. Brodeur today presented a resolution which will prevent American companies from making contracts with local retailers that will crush independent dealers. The resolution was adopted.

The minister declares that Canada will not allow her industries to be crushed by American trusts. It is thought that his bill will be passed.

LEFT JEWELS IN FIREPLACE.

American Young Woman Forgets Valuables in London Hotel and Sails for the United States.

[BY CABLE TO THE CHICAGO TRIBUNE.]

[Copyright: 1904: By the New York Herald.]

LONDON, Aug. 4.—A Savoy hotel chambermaid while engaged in cleaning the fire grate of a bedroom recently occupied by a rich American, his wife, and daughter, discovered in the ashpan a silk handkerchief tied up in the form of a bag which contained five valuable diamond rings, one turquoise ring, one diamond and pearl necklace, a diamond tiara, a gold pencil case, a gold watch, a purse containing $250 in Bank of England notes and $120 in bills.

The manager of the hotel tonight received the following telegram: "Left something in fireplace of room; please hold till we return. Advise if found."

In midatlantic the American's daughter, who had secreted the jewels, discovered the loss and a wireless message was dispatched. Within an hour or so after its receipt a reply was dispatched.

CLIFF DWELLERS STILL EXIST.

Archaeologist Discovers a Strange Race in the Sierra Madre Mountains of Northern Mexico.

El Paso, Tex., Aug. 4.—Dr. Bush, an archaeologist, just returned from a trip of 700 miles into the Sierra Madre mountains of northern Mexico, claims to have discovered a race of people that prove the perpetuation of the race of cliff dwellers. Their language, hieroglyphics, and mummies prove a connection with the prehistoric race, he says.

WOMAN OUTWITS A CONSTABLE.

Mrs. Seibold Swallows Writ of Replevin Served on Her by a Peoria, Ill., Official.

Peoria, Ill., Aug. 4.—[Special.]—Mrs. Carl Seibold today outwitted a local constable by swallowing a writ of replevin served on her. She successfully prevented the official from making proper return to court.

HAS PHONE IN CELL.

Frank S. Komp, Former Banker, Spends Afternoon at Wire.

OWN INSTRUMENT IS PUT IN.

Taken from Chicago to Kenosha for Bankruptcy Trouble.

From his cell in the county jail in Kenosha, Wis., Frank S. Komp of Chicago spent nearly all of yesterday afternoon in talking with friends and lawyers in Chicago and other places. He had had a telephone installed in his cell.

Komp was president of the Kenosha State bank and the Kenosha Trust company, and was arrested early yesterday in Chicago on a charge of receiving $2,650 as deposits in the latter institution when he knew it was insolvent. Both concerns are defunct.

When Komp went to his office in the Journal building at 9:30 o'clock in the morning he found District Attorney Buckmaster of Kenosha county awaiting him, with Sergeant Shields of the East Chicago avenue police station.

The attorney had secured extradition papers on Wednesday, and refused to allow Komp to see a lawyer. The man was handcuffed and immediately taken to the Northwestern railway station.

On reaching the state line Shields turned his prisoner over to Sheriff Timme of Kenosha county. The party stopped long enough to allow Komp to notify his wife of his arrest, and she was expected to go to Kenosha to aid him in his fight for freedom.

"I am here awaiting trial, but I am sorry the officials went to so much trouble to get me," said Komp in his cell. "Had I known there was any charge against me in Kenosha I should have come at once to Kenosha and surrendered myself to the officers."

Talks to Many by Phone.

Then the former banker turned to a jailer.

"Call up the telephone company and have it send a man here at once," he said, "I want to have a phone put in the cell."

The jailer demurred, but Sheriff Timme finally consented to the plan. The telephone lineman arrived at noon and quickly installed a long distance instrument behind the bars.

"Hello, central. Give me my offices in Chicago," called Komp. "Yes, this is Mr. Komp, in the jail."

Then the prisoner dropped a few nickels in the slot and told his clerk in Chicago to bring his lawyer to the telephone.

The lawyer answered, and there were many more conversations over the wire. By evening Komp had emptied his pockets of nickels and completed the plans for his defense.

His Bank Quickly Fails.

The man's career in Kenosha has been checkered. He went there three years ago and organized the Kenosha State bank. After it had been in business for six months it was closed by the state bank examiners, but Komp paid all depositors.

Auxiliary to the bank, he organized the Kenosha Trust company, of which he was the treasurer and president. The state officials alleged the company never had submitted a report of its assets to the state treasurer, but it is declared it continued to receive deposits up to the time the bank was closed. Since that time every effort has been made to collect the money due to depositors, but no settlement could be reached.

The banker left Kenosha shortly after the failure and came to Chicago and started a loan business, which he was conducting when arrested.

Head of a Sunday School.

Komp and the members of his family were prominent in social and church circles in Kenosha. At the time of the failure the banker was superintendent of the Sunday school of the First Baptist church. During his financial troubles his wife gave him much aid, and it is said she raised the funds needed to pay the depositors of the defunct bank.

Komp probably will have a hearing today. It is the intention of the district attorney to have the case ready for trial at the September trial of the court.

Frank T. Maloney, who was the cashier of the State bank and an officer of the trust company, is in Cleveland, O., and has not been arrested, because, it is said, he has furnished evidence against Komp.

JAP LOSS 17,000 AT PORT ARTHUR

All of the Outer Fortifications Excepting One Said to Have Been Abandoned by the Russians.

CONSTANT RAIN OF SHELL

Defenders Said to Have 2,000 Guns Covering the Area Enemy Must Cross to Capture Place.

CHEFOO, Aug. 5, 8 a. m.—S. A. Serebrinik, who was a passenger on the British steamer Hipsang, which was sunk by a Russian torpedo boat in Pigeon bay July 16, and who was among the refugees who arrived here yesterday on the German steamer Sulberg, was interviewed today.

According to his version, the fighting before Port Arthur, from July 26 to 28 inclusive, was directed against the last of the outer defenses—namely: Wolf, Green, and Christ hills, situated north and east of the city. The Japanese captured Wolf and Green hills, but failed to take Christ hill, which was the only outpost held by the Russians when Mr. Serebrinik left Port Arthur.

Put Jap Losses at 17,000.

A Port Arthur newspaper estimated the Russian loss at 200 killed and 800 wounded, the Japanese loss at 17,000 killed and wounded.

It is also estimated that the Japanese fired 125,000 rounds of shrapnel. The ground was covered with broken shells. The Japanese attacking force was estimated at 180,000 men.

Truce to Bury the Dead.

On the night of July 28 a truce was declared for the purpose of burying the dead, which strewed the hills. The Russian fleet emerged from the harbor July 26 and engaged Admiral Togo, who withdrew to safety beyond his mines. A Japanese gunboat struck a mine and was damaged but not sufficiently to sink it. It was towed away. The Russian warships then retired, one squadron going to the inner basin, the other behind the Tiger's Tail. None of them was injured.

Russians in Inner Forts.

The main force of the Russian army defending Port Arthur is now inside the numerous permanent forts which constitute the fortress. They have 2,000 guns sweeping the plain over which the Japanese must cross.

An assault is expected on Aug. 15. There was a general confidence prevailing that the fortress is invulnerable, although the courage of the Japanese is described as reckless to an extreme.

The Japanese are now mounting heavy guns on the positions captured on July 28. It is alleged that the Russian battleship Retvisan threw a twelve inch shell which hit a Japanese gun which was being mounted on Wolf hill, killing many.

Russian Spirit Courageous.

Gen. Fock, who commanded the Russians at Wolf hill, is reported in a Port Arthur newspaper to have related an incident illustrating the spirit of the Russian troops. A severely wounded soldier was being assisted to the rear. He was struggling and expostulating. Gen. Fock said:

"What's the matter, brother?"

"They left my gun and sword for the Japanese. How can I fight when I get well?"

Stoessel a Strict Commander.

Lieut. Gen. Stoessel, who is in chief command at Port Arthur, is a strict disciplinarian. He is feared by the officers and loved by the soldiers. He arises at daybreak every day and makes the rounds of the positions.

Mr. Serebrinik says he saw Gen. Stoessel when leaving Port Arthur and that he had not been wounded, as reported, but his dog had lost a leg.

Puts End to Luxuries.

Illustrating Gen. Stoessel's discipline, the story is told that on discovering some officers at a champagne dinner he personally ordered the guests under a three days' arrest and confiscated the viands.

Quit Outer Defenses.

[BY CABLE TO THE CHICAGO TRIBUNE.]

LONDON, Aug. 4.—A news agency dispatch says: "The Russian troops at Port Arthur have been driven back to the last line of their defenses. The Japanese attacking force has 350 guns in action."

Must Advance or Fall Back.

[BY CABLE TO THE CHICAGO TRIBUNE.]

[Copyright: 1904: By the New York Herald.]

CHEFOO, Aug. 4.—The Japanese position at Port Arthur is exposed to the fire of Russian forts and the Japanese must advance or else evacuate their present position.

Russian Losses Enormous.

[BY CABLE TO THE CHICAGO TRIBUNE.]

LONDON, Aug. 5, 3 a. m.—A dispatch to the Telegraph from St. Petersburg says the ministry of war is in possession of information that, although several thousand Russians have fallen in recent engagements at Port Arthur, there is no immediate danger of the fall of the fortress. Forts on the northern and northwestern fronts are almost all held by Russians, who dealt terrible destruction upon the Japanese in their recent attacks. The Japanese advanced like beings heedless of death and insensible to pain. They were mowed down like grass.

Germans Watch Port Arthur.

BERLIN, Aug. 5, 3 a. m.—The Vossische Zeitung is informed that the commander in chief of the German east Asiatic squadron, Vice Admiral von Prittwitz, has arrived at Chefoo on board his flagship, the armored cruiser Fuerst Bismarck, and that he has ordered the third class cruiser Seeadler to proceed from Chefoo to Chemulpo.

From Chemulpo the Seeadler will sail to the gulf of Liaotung. A third German warship at Chefoo is the third class cruiser Thetis, while the third class cruiser Geier is stationed in the inner bay of Corea.

The Vossische Zeitung thinks that anticipation of great events at Port Arthur explains the presence of the four war vessels.

Tokio Awaits News of Victory.

TOKIO, Aug. 4, 10 a. m.—The Japanese are hourly awaiting tidings of a victory at Port

Arthur with more interest and eagerness than heretofore displayed during the war. From a political, strategical, and sentimental standpoint the position of the Russian fortress and naval base is considered of paramount importance by the Japanese.

It is known that the Japanese noose about the besieged city is gradually tightening. The Japanese guns are pouring fire into the diminishing circle, and it is felt here that the critical hour is fast approaching. But the public here is ignorant of the hour when the final assault will be made and also of the details of the work already done around Port Arthur.

Fleet May Be Forced Out.

It is believed that the fire from the Japanese batteries will compel the Russian fleet to leave the harbor and accept battle from Admiral Togo. It is becoming proverbial that the Japanese infantry will go anywhere and will refuse to retire, no matter how great their losses may be.

It is believed that Port Arthur could have been taken before this time with a heavy sacrifice of life, but it is evident that the military leaders are working to effect the reduction and capture the fortress with the minimum loss of life.

No Mass Charges Planned.

There will be no charges of great masses of infantry until the artillery has finished the task of silencing the Russian guns.

A story is current to the effect that the emperor has expressed the wish that the capture shall be effected with the smallest possible sacrifice of life, hence the care and precision taken by the Japanese in approaching the Russian defenses and the extensive use of the larger engines of war with which to clear the way.

Sortie Is Defeated.

Twelve destroyers, four torpedo boats, and some gunboats emerged from Port Arthur on Monday night, but were beaten back.

Tell of Capture of Wolf Hill.

CHEFOO, Aug. 4, 8 p. m.—Twenty-one survivors of the British steamer Hipsang, which was sunk by a Russian torpedo boat in Pigeon bay July 16, arrived here today on board the German steamer Sulberg. Among the survivors are three Europeans.

They state that Wolf Hill fort was taken by the Japanese army before Port Arthur July 28.

PART OF ARABIA CARGO TAKEN.

Prize Court at Vladivostok Confiscates Flour and Railroad Iron, but Not the Ship.

VLADIVOSTOK, Aug. 4.—The prize court has decided to confiscate such portion of the cargo of the Portland and Asiatic line steamer Arabia as was consigned to Japanese ports—namely: 59,000 pounds of flour and the railroad equipment—this portion constituting less than half the bulk and weight of the cargo, the remainder consisting of 142,500 pounds of flour consigned to Hongkong. The confiscated portion of the cargo is now being unloaded. As soon as this is completed the steamer will be released.

Having disposed of the Arabia case the prize court will now take up the cases of the ships sunk, four Japanese schooners, a Japanese steamer, the Thea, and the Knight Commander.

The crews of these vessels were taken off and are comfortably housed and fed at the government expense, although only the Japanese, as prisoners of war, are entitled thereto.

England Will Be Reasonable.

LONDON, Aug. 4.—The controversy over the sinking of the British steamer Knight Commander is not expected either in British governmental or Russian diplomatic circles here to reach an acute stage, both governments, having adopted a conciliatory attitude. Count Benckendorff, the Russian ambassador, has had an extended conference with Foreign Secretary Lansdowne, which brought the two governments appreciably nearer a settlement. The foreign office is reticent in regard to the exchanges of communications, but beyond the question of the sinking of the specific ship the two diplomats, it is learned, discussed in a friendly spirit the general principles involved in the act.

There is talk of a modification of the Russian naval regulations which will prevent a recurrence of incidents such as the sinking of the Knight Commander, but whether they are modified or not an understanding has been reached to the effect that only under the most extraordinary circumstances will neutral vessels be sunk hereafter.

With respect to the Peninsular and Oriental company's steamer Malacca, a claim for compensation will immediately be made.

Russia has compensated the owners of the British steamer Foxton Hall, which was detained at Port Arthur a month by the Russians in last February and March.

Washington Awaits Details.

Washington, D. C., Aug. 4.—The officials of the state department do not care to pass any opinion upon the legality, from an international standpoint, of the action of the Russian prize court at Vladivostok in the case of the Arabia until some obscure points in the decision are cleared up. The Arabia case is likely to develop strongly one important contention on the part of this government—namely: that foodstuffs on a neutral ship are not subject to seizure even in the war zone, provided they are not intended for the use of the army or navy of a belligerent.

BALTIC SQUADRON IS DELAYED.

Cruiser Division Will Not Be Ready to Put to Sea for Two Weeks.

ST. PETERSBURG, Aug. 4.—The sailing of the cruiser division of the Baltic squadron has been postponed for a fortnight. The vessels now commissioned are the battleship Alexander II., the battleship Borodino, the armored cruiser Admiral Nakhimoff, the battleship Navrin, the battleship Osliabe, the protected cruiser Aurora, the battleship Souvaroff, the battleship Orel, and two other cruisers, with quite a flotilla of torpedo boats and torpedo boat destroyers.

CHICAGOAN SELLS TO JAPAN.

Conrad Glogau, Dealer in War Supplies, Admits Having Shipped Goods to Warring Nations.

Suspected of selling contraband army and navy supplies to both the Japanese and Russian governments, Conrad Glogau, 40 Dearborn street, has been visited by an agent of the United States. It is believed a protest has been made by the Russian government.

Glogau's goods were found, it is said, on the steamers Cheltenham, Arabia, Allenton, and other vessels seized by the Russians. One of his consignments was lost with the British steamer Knight Commander, sunk off the east coast of Japan a week ago by shells from the Vladivostok fleet. The Knight Commander shipped from Portland, Ore.

"I have shipped goods to both the Russian and Japanese governments, and perhaps some of them were intended for their armies and navies," said Glogau yesterday. "It now is up to the Japanese to capture some of the Russian consignments.

"The call from the government agent was simply one of inquiry as to certain shipments. I answered his questions apparently to his satisfaction, and he left."

Glogau refused to state what he had shipped. He said he was a dealer in army and navy supplies and had sold goods to the United States, Great Britain, Germany, France, Mexico, and other governments. He has been in Chicago four years.

Service to Japan Suspended.

LONDON, Aug. 4.—The shipping firm of Alfred Holt & Co. announces that owing to the uncertainty regarding what is lawful cargo, the weekly steamer service from London to Japan will be suspended until further notice.

RUSSIAN FORCE MAY BE CUT OFF.

Belief in St. Petersburg That Gen. Nodzu Has Intercepted Southern Army.

RETREAT IS DIFFICULT.

Lieut. Gen. Zassalitch Makes Interesting Report of Operations Near Simoucheng.

ST. PETERSBURG, Aug. 5, 3:10 a. m.—The fact that Gen. Kouropatkin's recent dispatches have not mentioned Gen. Stackelberg or Gen. Zaroubaieff leads to the supposition here that their forces to the southward may have had their communications cut by Gen. Nodzu's army.

Japanese Advance Continues.

LONDON, Aug. 4.—A dispatch to a news agency from Anshanshan, half way between Haicheng and Liaoyang, says: "The Japanese advance is being continued with great energy against the southern army. The Russian main forces continue their retirement northward, but the cavalry has checked the Japanese threatening flank movement."

Brave Death for Drink at River.

LONDON, Aug. 5, 3 a. m.—The Daily Mail's correspondent with Gen. Kuroki describes the sufferings of the men from the heat. He says that one regiment, maddened by thirst, rushed into a river under the full Russian fire and drank at the peril of their lives.

Russian Guns Superior.

A correspondent of the Times with Gen. Kuroki's army, in a dispatch dated Aug. 2, says that the fighting of last Sunday (presumably at Simoucheng) demonstrated that an improvement had been obtained in the Russian methods of rifle fire and in the concealment of trenches. There was, however, the correspondent says, no effort made to screen the artillery, which held a conspicuous advantage over the Japanese guns both in range and weight, but which advantage the Russians failed to employ in direct fire.

Take Haicheng and Newchwang.

TOKIO, Aug. 4, 2 p. m.—The Russians began abandoning Haicheng Aug. 2, the Japanese entered Haicheng without resistance at noon yesterday, and the Japanese occupied Newchwang the same day.

Legation Informed of Occupation.

Washington, D. C., Aug. 4.—The Japanese legation today received the following cablegram from Tokio:

"Gen. Oku reports that the enemy is retreating northward continually since Aug. 2. Aug. 3 our army occupied Haicheng and Newchwang."

Oyama Takes the Field.

NEWCHWANG, Aug. 4.—Field Marshal Oyama, commander in chief of the Japanese forces in Manchuria, and Gen. Kodama, chief of staff, left Kaichou yesterday and have established headquarters in the field with the army.

Big Japanese Force Moving.

NEWCHWANG, Aug. 3.—[Delayed.]—Gen. Kuroki, with 100,000 men, is now behind the Russian forces; Gen. Oku, with an army of 50,000 men, is on their front; while flanking them on their left is Gen. Nodzu with his division of 50,000 men.

The foreign military attachés are with the Second army en route for the front to witness the battle.

Loss of Haicheng Is Bitter.

[BY CABLE TO THE CHICAGO TRIBUNE.]

[Copyright: 1904: By the New York Herald.]

ST. PETERSBURG, Aug. 4.—The capture of Haicheng by the Japanese has caused vivid disappointment, as the people had been led to believe a strong stand would be made there. From a reliable source it is learned that over a thousand Russian prisoners were taken.

Haicheng dispatches state that Oku and Nodzu have attacked with eight divisions, so with Kuroki threatening the left flank with three divisions and three battalions, a strong feeling of pessimism has set in.

One military critic echoes the constantly escaping opinion that Kouropatkin's task must, indeed, be one of terrible difficulty, and the seriousness of the situation is added to by the fact that Kouropatkin has stated that similar retreating tactics must continue for at least a month or six weeks more.

Report Starts False Rumors.

The receipt of Gen. Zassalitch's dispatch was generally known today and gave rise to extravagant rumors of further fighting around Haicheng, and several press dispatches were sent off describing a fresh battle between the forces of Gen. Zassalitch and Gen. Oku. There is no apparent justification for such reports.

Zassalitch Tells of His Fight.

The emperor today received the following report from Lieut. Gen. Zassalitch, which is forwarded by Gen. Sakharoff:

"In the fighting of July 31 the operations were not decisive. The action of the Japanese on our east front on July 30 convinced me that they were making an attack with their main forces on our south front, near Outuschoutoun, towards Dapoutzsa and Pkhallaantoun (three miles west of Simoucheng).

"From dawn of July 31 we heard cannonading on our right flank, which obliged me to hurry down to the south front, where, at first from a battery and later from a range of hills, I directed the course of the fighting.

Opened Well for Russians.

"The battle began under the most favorable auspices for us. The first report I received was from Lieut. Col. Solomsky, who informed me that he was tenaciously holding his position, although he had many wounded. I ordered at first two companies and then a battalion to reinforce him, although he did not ask for support.

"Simultaneously with the attack on the heights, the center of our position, the Japanese directed an attack against Maj. Gen. Mistchenko's detachment and against our right flank.

"The beginning of the fighting showed the superiority of our artillery over that of the Japanese. Not only did our batteries silence the Japanese guns previously in position and absolutely prevent them leaving their positions, but the batteries sustained no loss and were able to develop their fire at their leisure.

Japanese Movement Stopped.

"At 10 o'clock I received the following note from Lieut. Col. Solomsky:

"'The Japanese turning movement has been stopped, the enemy sustaining enormous losses. We have many wounded. Capt. Golitinisky was killed. The wounded include two officers and a surgeon. I am making a firm stand.'

"Simultaneously with the receipt of this report it was seen that our detachment had evacuated three crests of the mountain range. It was evident that Solomsky had too strong a force to cope with and had been obliged to give ground. He continued, however, to hold his position.

"After reinforcing Solomsky with two battalions and afterwards with two and three-quarters battalions, and desiring to centralise the command of these troops, I dispatched Col. Polovitch Lepovats with orders to take command of all troops engaged in that position.

"The fusillade continued on our right flank without becoming threatening. Our artillery continued to crush the enemy's artillery with its fire, although the Japanese had brought mountain and field guns into action.

Russian Flank Is Turned.

"At 3:40 p. m. I received a report that a regiment posted at the extreme right flank had retired from its position in the mountains, having had its flank turned. Six disabled guns were abandoned. Two officers were killed and two wounded, and the commander of a battery was injured.

"Before this had happened the Japanese had placed two more batteries on the left of those which had previously taken up their position there, and with their batteries on the extreme left they began to bombard our battery, as well as to enfilade the right flank of our formation. This was the cause of the destruction of our battery, and the serious loss of troops on our right flank.

"The battery was completely shattered, but at the beginning of the action we succeeded in saving four guns, while four others were left on the field, completely disabled. Of these four, however, two had to be spiked and abandoned owing to lack of horses.

"With the view of distracting the attention of the Japanese from our right flank I directed Col. Lepovatz at 5 o'clock, when the heat had diminished, to order the soldiers to take off their equipment and assume the offensive.

Heavy Fire on Jap Position.

"To support this offensive movement I ordered our batteries to open a hot fire on the ridges held by the Japanese. The fire of our guns, which had previously bombarded this point, was murderous, and the Japanese again sustained many killed or wounded.

"Our attack in open order astonished all beholders. Our men in this formation advanced swiftly across the principal mountain range, rushing on both sides with fixed bayonets on the Japanese, who were unable to sustain the shock and quickly evacuated the three crests they had occupied. I am informed by Maj. Lordkipanitze that those who remained were bayoneted.

"After this brilliant affair I ordered Col. Lepovatz to stop and push no further.

"At 7 o'clock I received an order to retire in the direction of Haicheng.

"According to the report of the commander of a Cossack regiment which reconnoitered the valley of Dapoutzza during the battle, as well as organized the delivery of ammunition and the removal of the wounded, three divisions of Japanese were observed moving through the town of Haputzza.

"Our losses on July 30 and July 31 have been up to the present estimated at twenty-nine officers and slightly over 1,000 men killed or wounded."

Japanese Defeat Superior Force.

GEN. KUROKI'S HEADQUARTERS, NEAR MOTIEN PASS, July 22, via Seoul, Aug. 4.—[Delayed in transmission.]—From the brief official reports arriving it appears that the fighting July 19 was severe. July 17 the Japanese attacked a superior force of the enemy, occupying the strongest defensive works. The attack resulted in forcing the Russians to retreat along the roads northward and westward, in bringing the right Japanese line ahead some miles, and in clearing the way for the Japanese advance.

The Japanese again outmaneuvered the Russians, who held the trenches. The Japanese flanked them on both sides, spreading a comparatively small force into long lines.

All Officers of Company Killed.

The Japanese loss was one officer and fifty-three men killed and fifteen officers and 350 men wounded. One company lost all its officers. Two Russian officers and forty-five men were taken prisoners by the Japanese.

According to the officers' accounts the Russian loss was several hundred. The bodies of more than 200 Russians killed on July 17 were buried or burned. Cremation was found to be necessary for sanitary reasons. Many of the dead were hidden in the woods two days before being discovered.

To Be Scene of Greatest Modern Battle if Russians Make Stand.

Liaoyang, Its Defender, and Jap Generals Who Are Closing In on It.

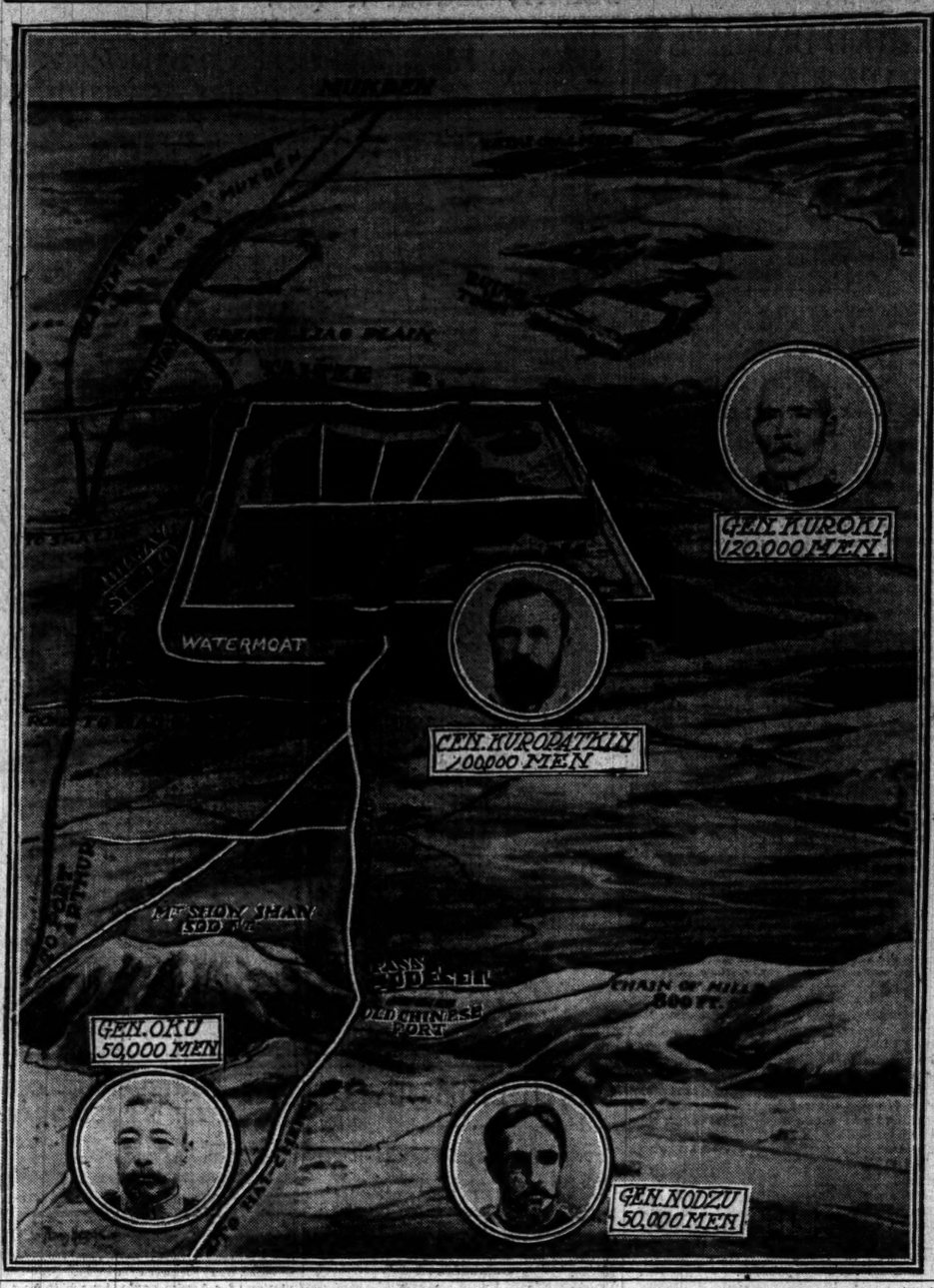

SEES GOOD IN TAVERN

BISHOP SPALDING SAYS "SUBWAY SALOON" MITIGATES OLD EVILS.

Roman Catholic Prelate Holds That in So Far as the Enterprise of Which Bishop Potter Is Patron Eliminates Some Bad It Is Fortunate Compromise—Logue, Head of Temperance Leagues, Condemns the Establishment.

Peoria, Ill., Aug. 4.—[Special.]—Bishop Spalding, speaking of Bishop Potter's unusual course in speaking at the opening of the "subway tavern" in New York, at which soda water is sold to women and girls in one room and beer to men in an adjoining room, says: "I suppose we can rely upon New York to meet her own civic and social problems, but in general it seems to me that in so far as this new saloon tends to mitigate the old evils, it may be accepted as a fortunate compromise measure."

Minimizing Influence Welcome.

"I should welcome any innovation that would tend to minimize the grosser manifestations of the drink evil. Surely nothing can be gained through insincerity, and to my mind it is visionary to suppose that prohibition can be established in our great cities. Certain highly immoral tendencies which exist, at this time, in connection with the saloon, may, however, be eradicated, and the blow should be struck first in that direction.

"Let us be clear sighted idealists, for only to that extent shall our ideals and our devotion to them prevail.

Dance Hall Evil Needless.

"The worst curse of the saloon as it now is operated is the dance hall maintained in connection with it. Then there are the city ordinances governing closing. These are of primary importance to the reformer, and there is no reason, I fancy, why they should not be so modeled as to enforce the closing of the dram shop at a decent hour. It is the late closing that strikes at the heart of the family life, resulting in the blasting of the wife's affection when the husband comes home to his family drunk."

Logue Sees No Good in It.

Philadelphia, Pa., Aug. 4.—[Special.]—J. Washington Logue, vice president of the National Federation of Temperance Leagues, speaking of Bishop Potter's course, said:

"If there can be an absolute guarantee that the liquor sold will not intoxicate, or that those who frequent the tavern will not acquire a taste for intoxicants, something of good may come out of the enterprise. But a place where people learn to drink never yet has been known to alter the after effects of excessive drinking. I can see no good in the establishment, but on the contrary feel that those who take their first drink under the patronage of an ecclesiastic will hold it as an excuse for future excesses."

NOTES FROM FOREIGN LANDS.

COPENHAGEN, Denmark—The Zeigler relief expedition arrived at Vardo, Norway, on board the Frithjof, July 3, on its return from the north. Owing to ice and fog the Frithjof did not succeed in reaching the America, having on board the Zeigler arctic expedition.

LONDON—A dispatch to the Exchange Telegraph company from St. Petersburg says it is rumored that Russia has concluded negotiations with German bankers for a large loan, which will enable her to continue the war indefinitely.

PANAMA—Mr. Barrett, the American minister, has submitted a memorandum to the Panama government regarding a modus vivendi pending the final settlement as to jurisdiction over Ancon in the canal zone.

LONDON—The Irish parliamentary party has renewed the expression of confidence in its leader, John Redmond, having adopted a resolution approving Mr. Redmond's forthcoming visit to the United States.

PARIS—Dispatches to the Matin from St. Petersburg state that Muravieff is willing to accept the ministry of the interior if the department of political police is eliminated from his duties.

LONDON.—Miss Norma Whalley, a noted stage beauty, was married last Tuesday at St. James' church, Piccadilly, to E. F. Clark, son of Sir Edward Clark, barrister.

SAYS HAWAIIAN ANNEXATION IS BAD THING FOR ISLANDS.

Gov. Carter Declares Change Has Benefited United States, but Pacific Country Has Made Little Progress.

Sacramento, Cal., Aug. 4.—In an interview today Gov. G. C. Carter of the Hawaiian Islands said:

"The annexation of the islands to the United States has not been a commercial success so far as the islands are concerned. Since we have been United States territory we have not made great progress. One reason for this is because the laws by which we are governed are not suited to the country.

"Since we have been annexed congress has never dredged our harbor. It is filling up and thus prevents the landing of the largest vessels. As a result of this our traffic is falling off.

"On the other hand, from Uncle Sam's point of view, annexation has been a decided success. Over $6,250,000 has been paid into the United States treasury from the islands. The whole cost of annexation was only $4,000."

DENY DOWIE BRIDE AND ESTATE.

Friends of Miss Hofer Say if She Weds Son of "Elijah" Her Fortune Will Be Cut Off.

[BY CABLE TO THE CHICAGO TRIBUNE.]

LONDON, Aug. 5.—A dispatch to the Express from Geneva says "Elijah" Dowie is not likely to benefit by his son's marriage to Miss Ruth Hofer, the young Swiss heiress, as her money is under control of some of her friends, who declare if such a marriage takes place Gladstone Dowie will have a penniless bride. An intimate friend of the Hofer family says Miss Hofer's marriage to "the lazy son of a disreputable fraud" will not be tolerated.

A denial of the reported engagement of Miss Ruth Hofer, the Swiss heiress, to Gladstone Dowie was issued yesterday by Deacon Barnes, attorney for Zion City. The deacon says Miss Hofer merely is a convert to Dowie's faith, and that there is no prospect of a marriage between her and the "Restorer's" son.

AMERICAN MINISTER TO RESCUE.

Demands That Interests of Countrymen in Hayti Be Protected and Order Restored.

PORT AU PRINCE, Hayti, Aug. 4.—Mr. Powell, the American minister, went to the palace and demanded of President Nord that the government should take immediate action to stop the disorders and to protect all foreigners and their property, demanding especially that American interests be protected.

President Nord ordered soldiers to patrol the disturbed districts and promised to restore order.

The energetic and prompt action of Minister Powell no doubt has saved not only the property but also the lives of foreigners and prevented greater disturbances.

FALL MAY PROVE SERIOUS.

Condition of Duchess of Marlborough, Nee Miss Vanderbilt, Who Fell from Horse, Unimproved.

[BY CABLE TO THE CHICAGO TRIBUNE.]

LONDON, Aug. 4.—A late bulletin issued by the physicians attending the duchess of Marlborough, formerly Miss Consuelo Vanderbilt of New York, states that her condition is not so favorable today. The duchess was badly bruised by a fall from her horse in Blenheim park on Monday.

Week End Rates to Lake Resorts.

For trips Friday, Saturday, or Sunday, good to return until the following Monday, the Chicago, Milwaukee and St. Paul railway offers reduced rates to make lake resorts in Illinois and Wisconsin. Information and tickets, 95 Adams street.

Ready Today on All News-Stands.

THE WORLD'S WORK

WORLD'S FAIR DOUBLE NUMBER.

380 Pages. 250 Photographs.

Four editions, as follows:

Nippon Edition, Japan cover, uncut, limited to 1,000 copies. $1.00.

The Library Edition, bound in cloth, limited to 1,000 copies, $2.00.

The Louisiana Purchase Edition, bound in flexible leather, limited to 1,000 copies. $3.00.

Regular Edition, 50 Cents.

All, we believe, will be sold out as soon as ready. The special editions ready August 15th. Order now.

Doubleday, Page & Co., New York.

NEW STYLES IN OXFORDS

FRESH, new Regal Oxfords ready *now*. Custom models absolutely the latest are coming in daily from our factory. You gain fully three months of advance style by buying these Regals—an advantage possible only through our famous tannery-to-consumer methods.

Regal Oxfords are made in 65 styles in Russet, King Calf, King Kid, King Patent, Wax Calf and Enamel. They're cool and comfortable, stylish—unequaled at less than $6.

144 different sizes, 8 widths—1,752 fittings—make it easy to fit you.

$3.50 in 78 Regal Stores

Send for Style Book. Mail Orders Promptly Filled.

REGAL

THE SHOE THAT PROVES

There are 78 Regal Stores, 26 of them in Great New York, where the styles originate. The new styles are on sale in our Chicago store at the same time as in the New York stores.

CHICAGO STORE, 103 DEARBORN-ST., S. E. Cor. Washington-st.

OPTIMO CIGARS

ALL HAVANA ALL HAVANA

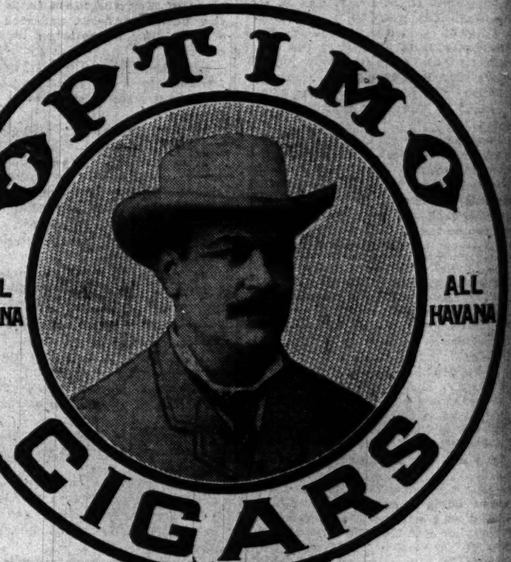

Choicest Havana Tobacco Expert Cuban Makers

There is none better. Good smokers appreciate their high quality.

A. SANTAELLA & CO., Makers, Tampa, Fla.

CHICAGO OFFICES: 19 MONROE STREET

WHAT LONDON THINKS OF WINSTON CHURCHILL'S new novel

The Crossing

"It is a fine piece of work which Mr. Churchill has accomplished, full of the breath of romance, a thing to refresh the mind which has sojourned among the anaemic novels of the day. The first half is a veritable epic—the Odyssey of Daniel Boone and his comrades. . . . It is a vivid, moving tale, full of the authentic spirit of that adventurous time."—The Spectator, London.

Illustrated in color, cloth, $1.50. Published by

THE MACMILLAN COMPANY, 66 Fifth-av., New York

DERBY DESKS

Tables, Chairs, Files.

218 WABASH-AV

FRED K. HIGBIE CO. Tel. Harrison 4400

HAIR DRESSING, Manicuring, Chiropody, Facial Massage, Electrolysis, Tonic, Turkish Baths, Shampooing, Scalp Treatment. E. BURNHAM, 70 & 72 Monroe-st.

ADVERTISE IN THE TRIBUNE.

To secure insertion in all country as well as city editions of "The Sunday Tribune" classified advertising must be in this office Friday.

DENEEN REPLIES TO HIS CRITICS.

Declares State's Attorney Has No Power to End Race Track Gambling.

IS DUTY OF THE SHERIFF.

Barrett, Accused of Neglect, Says He Relies on His Attorney's Advice.

State's Attorney Charles S. Deneen yesterday issued a formal statement outlining his position as a public official with regard to the present crusade against racetrack gambling in Cook county. While denying that he has the authority, as has been asserted, to prevent the evil, he charges that the power is conferred expressly on Sheriff Thomas E. Barrett by statute, and concludes that the latter official, by reason of his failure to raid the tracks, is guilty of neglect of duty.

The statement is designed principally to clear the state's attorney from printed implications that a crusade against the tracks, to be effective, must originate with that official; and, secondly—by inference, wholly—as a reply to the written opinion of Attorney Levy Mayer that Sheriff Barrett also is barred from taking the initiative.

Text of the Statement.

In substance the statement is as follows:

"The statutes, in which the duties of the state's attorney are defined, provide that he shall begin and prosecute all actions, suits, indictments, and prosecutions, civil and criminal, in any court in his county in which the people of the state of Illinois may be concerned.

"The statutes in which the duties of the sheriff of the county are defined, provide that he shall serve, execute, and return all processes of the courts; that he shall be a conservator of the peace in his county, and shall keep the same, suppress riots, etc., and prevent crime; and may arrest offenders on view and cause them to be brought before the proper magistrates for trial or examination. They also provide that, to keep the peace or prevent crime, he may call to his aid when necessary any person or the power of the county.

Sheriff's Duty Is Plain.

"It is plain that it is neither the duty of the state's attorney nor has he the power to go to the racetracks and arrest persons making books, or gambling there, nor has he official authority to direct others to do it. It is equally plain that such power is expressly conferred upon the sheriff and that it is his plain statutory duty 'to prevent crime' at the racetracks as well as elsewhere in the county, and the law gives him the whole power of the county if he needs it.

"This is a matter of common information. If a body of men should gather to lynch a person, no one would think of going to the state's attorney, but would call upon the sheriff or the police to prevent the crime, and if a crime should be committed it would be the duty of the state's attorney to prosecute. This is equally true in cases of riots and of gaming and disorderly houses.

Different in New York.

"The district attorney of New York, who was referred to in certain publications as having suppressed certain forms of gambling, has at his command as a part of the force of his office a large number of police officers, fifty or sixty, I believe, who serve the processes of court which are issued directly to him, and he has large appropriations for that end. The state's attorney of this county has no such authority and no appropriations are made for his employment of such a force.

"All the processes here are issued by the court and served by the sheriff. There a force is at the command of the district attorney to go out and gather in evidence. Here all evidence has to be brought to the state's attorney's office by those outside of the office and the state's attorney's command. The result is that most of the cases are brought to him and the courts through the police. Those not so brought are prosecuted on evidence furnished mainly through various organizations and societies.

"The only recourse the state's attorney has, therefore, is to prosecute such cases when brought to his attention, and that has always been done and will continue to be done during my administration."

Sheriff Questions Assertions.

When shown the state's attorney's statement last night, Sheriff Barrett declared that he was indifferent to criticism and would continue to act in accordance with the advice of his attorney.

"There is nothing new in what Mr. Deneen has to say, while, on the other hand, there are several assertions that cannot be proved," he added. "The same argument used by the state's attorney to show that he lacks authority to proceed against the racetracks will serve me as well. There is nothing in the statutes which authorizes me to inaugurate a crusade against any particular class of offenders."

Gamblers Offer to Pay Fines.

When the cases of the racetrack gamblers called by the last grand jury were called in Judge Chetlain's court yesterday, Attorney Moritz Rosenthal, appearing for the defendants, offered to enter a plea of "nolle contendere" and permit a fine to be assessed against each of his clients. The offer was opposed by Assistant State's Attorney Barnes on the ground that it was a "subterfuge" to destroy the effect of a conviction on a plea of guilty.

"The plea of 'nolle contendere' would mean that the defendants decline to contest the charge against them and would leave a record of a first conviction," he insisted. "Therefore, should the defendants be found guilty for a second and third offense, the state would lack the power conveyed by statute to send them to the penitentiary."

The cases were transferred to Judge Cliffe's court, where arguments will be heard this morning.

Saloon Licenses Are Revoked.

Mayor Harrison yesterday revoked the licenses of six saloonkeepers upon recommendations from Chief of Police O'Neill. All were accused of permitting hand book making. Following are the saloonkeepers who lost their licenses:

L. A. Caplan, 66 Jackson boulevard.
T. Wenig, 6, 090 North Ashland avenue.
E. F. O'Brien, 429 West Lake street.
W. Corras, 722 West Lake street.
C. Lang, 905 Milwaukee avenue.
E. R. Hunt, 1221 Milwaukee avenue.

Preparing to Raid Harlem.

It is expected by members of the Harlem Citizens' association that necessary papers for forming a posse will be filed before a justice of the peace this morning, and that within a few days constables will have served summonses, and the posse formed, ready for action.

"When the summonses are prepared," said Chris Lange, former Harlem police captain, who is the most active member of the association, "they will be served only on public officials in Cook county. All police and other officials of Harlem will be summoned. It is an open secret that town officials are receiving a 'rakeoff' from the racetrack authorities, and we expect to see some of them refuse to join the posse."

VISIT VINCENNES TO WED.

William T. O'Neill and Miss Europa G. Derry of Chicago Are Married in Indiana.

Vincennes, Ind., Aug. 4.—[Special.]—William T. O'Neill and Miss Europa G. Derry of Chicago were married here tonight. The Rev. E. C. Cauble officiated. Mr. and Mrs. F. B. Todd of Chicago accompanied the couple. Mr. and Mrs. O'Neill declared that Miss Alice of Old Vincennes" was responsible for the selection of the place of the wedding.

Relief from Heat Effect.
Dr. Miles' Powders offset heat prostration, relieve headache and exhaustion; assure normal

READY FOR LONG SIEGE.

STRIKERS SETTLE DOWN FOR ENDURANCE TEST.

Average Family of Foreigners at the Stockyards Has Money in the Bank and as Yet Few of the Deposits Have Been Touched—Only Those Returning to Europe Withdraw Savings—Rent Is Low and the Necessaries of Life Are Supplied by Relief Bureau.

With the money they have hoarded during the last two years the foreign colony of strikers at the Union stockyards has now settled down for the long endurance test before the strikers in their fight against the packers. The saloons practically are closed. At the grocery store in Laflin street only a penny trade is carried on, it was declared yesterday. The strikers asserted that they were subsisting better on the commissary stores than in the season of comparative prosperity.

When rent is only $1.50 a week and the necessaries of life are supplied by the relief bureau, few wants remain to drain the family pocketbook. There is the daily can of beer to be purchased for the evening meal; a little tobacco—with the union label on it—for the men, and an occasional ban of condensed milk for a sick child.

Savings Remain in Bank.

The average savings of one family for two years is estimated by the strike leaders at $200. None of the deposits at the Stockyards bank has yet been touched. The only withdrawals so far, it was declared, have been in the case of the few who have returned to Europe. Sometimes the proprietor of the corner saloon acts as the banker for the neighborhood. Often the money is hoarded carefully in the dwelling.

Even the luxuries of life are not impossible in "Packingtown." More than 600 babies are down on the "free milk" list at the university settlement in Ashland avenue. If the small boys keep a sharp lookout for the police ice can be obtained from stray refrigerator cars, with "no questions asked." The teamsters are on a sympathetic strike and ice is carted home in wagons improvised from old soap boxes. Firewood easily is secured. All day the procession of girls and women passes "Whisky point" stooping beneath loads of fagots.

Illness Is Formidable Enemy.

The most formidable enemy of the strikers is illness. Dr. Clarissa Bigelow of the settlement dispensary says she has treated hundreds of sick babies suffering from a meager diet of rye bread and tea. Even in prosperous times their blood is thinned by improper food. One of the neighborhood doctors says that there are not enough red corpuscles. "The normal 'count,'" he declared, "is 90. The examination of these people shows only 48."

The packers have encouraged frugal living. They preferred the most recent immigrants, partly because of their ability to exist content on pay of $5.50 a week. The system inaugurated to keep down wages they now find is an advantage to the union which is fighting them.

"It is easy enough to live on nothing a day when you know how," said one of the strikers. "Look at Bill, there. He has had only $3 a week for the last year."

Cost of Living Is Low.

Ladislav Katzlaniski, semi-skilled laborer, was receiving $32 a month when he walked out. When he came to Chicago, two years ago, his earnings averaged $24. He paid $1.50 a month for a bed. His board cost him $1.50 a week. Today his bed costs him 50 cents more.

"If you were an Irishman," his friends say, "you would be living in palatial style at a $5 a week boarding house."

"This style is all right," he replied. "The Irishmen are too high toned."

In "Packingtown" a single cottage—if anybody were adventurous enough to rent an entire dwelling—usually is rented at from $6 to $7 a month. A system of subletting is in vogue. In one case a Lithuanian woman, saying she had no family, negotiated for a room with an Irish family in Forty-seventh place. It developed that the applicant for lodgings already had engaged ten boarders. Trunks were all packed, and they were ready to be installed in their new quarters.

Store Is Index of Situation.

In the little grocery store on Laflin street, where the strikers purchase their supplies, one can buy pink stationery with a border of green flowers, to be used in writing letters to friends in Lithuania. For the children there are penny "prizes," and one can't lose. There is a certainty of getting a fan, a policeman's gold star, or a gold watch chain. Then there are more useful articles, such as overalls, playing cards, and hair combs.

The chocolate drops and the pink taffy in the dingy case are almost sacred in their isolation. Objects of veneration by the little ones, they are luxuries seldom realized in strike times. It is strictly a cash business, because credit during a strike "doesn't go." One customer, particularly reckless, left an order yesterday for "2 cents' worth of butter."

Saturday Night Brings Joy.

On Saturday nights troubles are forgotten. The "Slovenska Na Tance I Wesola Darmo," which is only another name for a "dance and music hall," is the scene of hilarity. The music is good, and is kept up until morning. The blond girls in their flowered dresses and kid slippers appear never to tire of dancing, although they work all day.

At home the regular meal consists of half a loaf of rye bread, black tea or coffee without sugar, and a few canned vegetables. The dining room and bedroom are in one compartment, and the beds serve as chairs at mealtime. At the same time art is not neglected. On the bare walls are pictures of the saints in brilliant lithographs. A portrait of "The Lady of Heaven" adorns the wall above the door. And these are the most precious possessions of the Slav family. The priest has explained to them what the pictures mean. Beds, tables, and chairs may be carted to the pawnshop when times grow hard. No one ever would think of parting with his picture of the saints.

EAT $2.10 WORTH: HAVE $1.95.

University of Chicago Students Have Difficulty in Restaurant, but One Finally Borrows Money.

What would you do if, after dining with a friend, the waiter's check should be $2.10 and your combined finances only $1.95?

This problem confronted two University of Chicago students early yesterday morning at the College Inn in the Sherman house. Fred Hornstein and James Crusenberry, juniors, found a way out of the difficulty. Crusenberry went to the telephone and, calling up a friend downtown, asked him to come to the rescue. This cost 10 cents, and they were 25 cents short.

The friend said he would loan the money, but they must come after it. Hornstein remained as "security," while Crusenberry went out and returned with 50 cents.

Their troubles were not yet ended, however, for the cashier declared the half dollar was counterfeit. The difficulty finally was solved by the waiter's accepting the coin and paying the bill, allowing the two collegians to keep 10 cents for car fare home.

EXTEND CALL TO DR. WHITE.

Union Park Congregational Church Is Trying to Secure Pastor from Sioux City, Ia.

The Union Park Congregational church, Ashland and Washington boulevards, will extend a call to the Rev. Dr. Frank Newhall White of Sioux City, Ia.

Dr. White, who is considered one of the ablest ministers in Iowa, has been a missionary to Japan, and has held pastorates in Burlington, Ia., and Cheyenne, Wyo. His present congregation is making an effort to retain him, but will probably not be successful.

The pulpit has been vacant since the resignation of Dr. A. A. Berle, who went east last fall.

St. Louis and Return, $8.00.
The Wabash railroad will sell excursion tickets from Chicago to St. Louis and return at $8.00 for the round trip, good to go on all trains of Aug. 15; return limit ten days. Four daily trains direct to the World's Fair main entrance. Ticket office, 97 Adams street.

Where the Packing House Strike Is Felt in the Home Life.

[From photographs taken for THE TRIBUNE.]

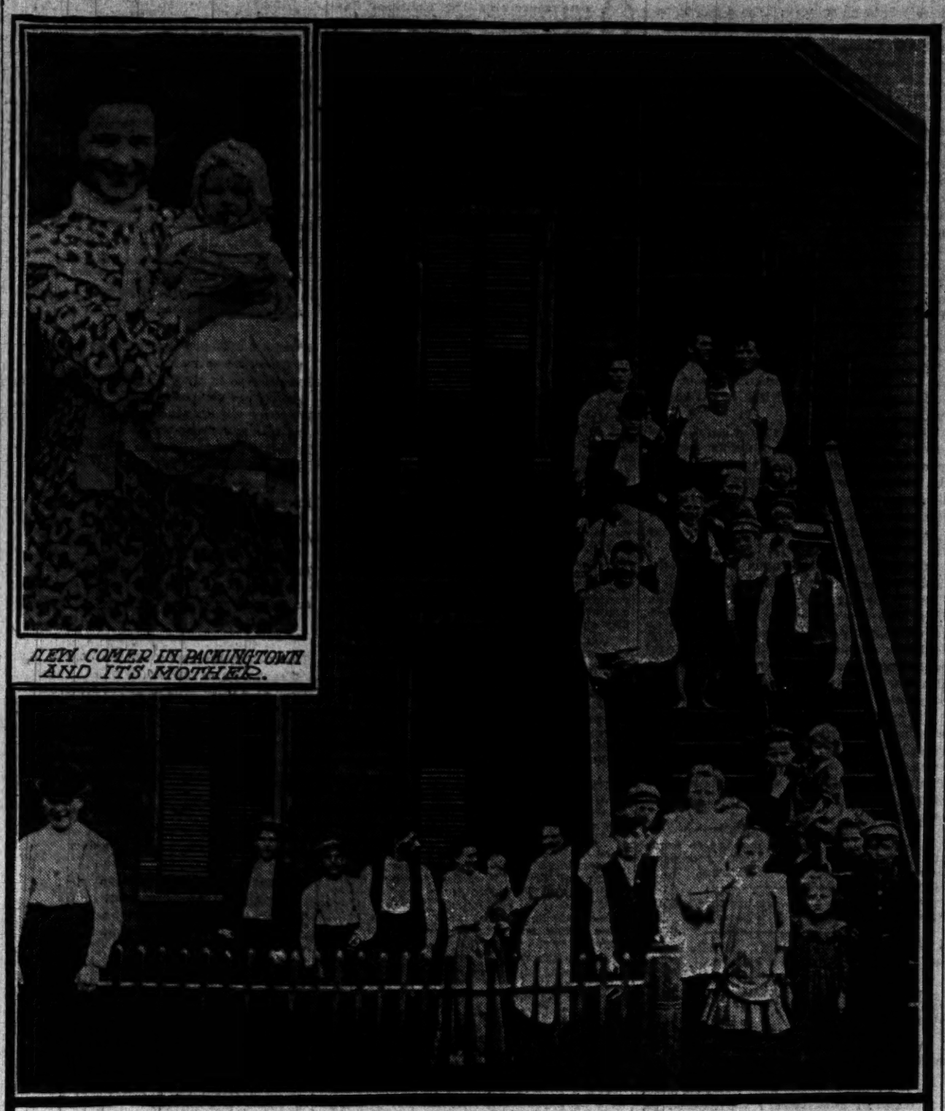

KATY COMES IN PACKINGTOWN AND ITS MOTHER.

ANDREW BAROI, FAMILY AND BOARDERS - 1539 WEST 47TH STREET.

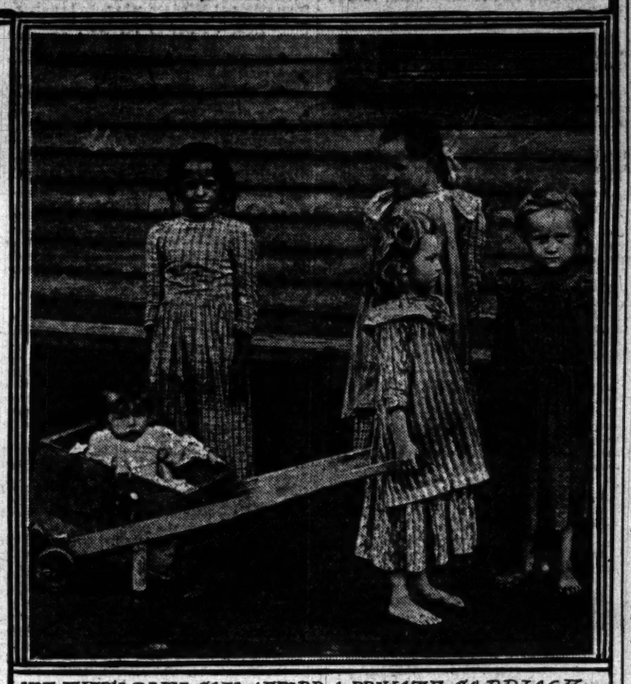

NOT EVERY BABY CAN AFFORD A PRIVATE CARRIAGE.

STRIKE BECOMES PAPER WARFARE.

Each Side Issues Statements, Packers Claiming Progress and the Unionists in Defense.

(Continued from first page.)

and 12 years old strained ten hours a day in factory rooms because their fathers, the unskilled laborers, were paid $5.50 a week, the wage to which the trust once more proposes to reduce them.

Means Death to Babies.

"In those nonunion days four years ago the death rate for babies here was five times the rate in the lake shore wards. If you would know the reason why, come here and look at 'Bubbly' creek, with its germ breeding scum; breathe in the stench of the stockyards chimneys; go at night into the flimsy cottages, packed with three or four families each, where each bedroom holds four sleepers, and then remember that this kind of living, wretched as it is, was in those days far more wretched. The people had not money enough to pave the dust piled streets, the houses had no sewer connections, and the ditches were filled with sewage.

"Here the babies and little children were left alone to play about the ditches or to search for scraps on the city dumps near by, for their mothers were away in the canning factories racing each other at canning tables. The mother was too tired at night to cook well the poor food she could buy, too tired to nurse her baby, too exhausted to give a mother's love and care to her little children. And so her babies died.

Children Become Vagrants.

"Was that the best industrial condition? Some children grew up and then went to school until they were 10 years old. The others played "hooky." For their mothers were away at work. In those days, say reform experts, vagrant boy gangs roaming the streets were tried in police courts and were often sent to the bridewell to be shut up with other criminals.

"At 10 years of age boys and girls were put to work in the canning factory. They obtained profitable work in the plants says the same spokesman of the trusts. Is ten hours' hard labor in foul, dusty air, in the whirr of machines, at the swift pace machines can set—is this profitable for a little girl of 12? Is this the best industrial condition?

"'The law of supply and demand,' says the trust, 'is far too deep to be shaken by any labor union.' But there is a still deeper law—the law of human living. And if they can now force our families down to $5.50 a week, then the public must prepare to pay the bills. The charity bureaus next winter will need more relief funds, the hospitals next winter will need more nurses. It may be that the reform schools will have to make room for more children."

Complain of Deception.

Complaints were numerous from the new workers brought into the plants that they had come to Chicago under misrepresentations by the employment agents. Late in the afternoon twenty-five boys went from Armour & Co.'s plant to the union headquarters and asked for assistance to get away from work. they said they could not endure. They were given union buttons and were taken in charge by a committee from the organization.

At the same plant sixty-five Italians, brought from Minneapolis, declared they had been hired to work in a furniture factory in Grand Rapids, Mich., at $3 a day. When they protested they said they were told to "keep still and enter the buildings." A few got away and laid their case before the Italian consul.

The total additions to the working forces were 432 and the desertions 545. A "truck store" system has been established in some of the plants, where clothing is sold, so that the men will not need to go outside for wearing apparel.

Car Shipments Reported.

Car shipments, reported in the evening at the railroad offices by the companies, follow:

S. & S.	15	Armour	82
Morris	82	Swift & Co.	71
Anglo-American	15	Hammond	41
Libby	8		

Expecting that it will be a long time before they will again deliver meat by wagon in Chicago, the packers are sending their horses out of the city. The Schwarzschild & Sulzberger company sent sixty and Swift & Co. sent a carload to Kansas City.

Preparations are being completed for an elaborate parade and labor demonstration tomorrow before the butcher workmen's picnic. The Chicago Federation of Labor has engaged a band. A feature of the parade will be the number of children marching.

Retailers Reduce Prices.

Unable to dispose of their meat at the advanced prices charged since the strike, the retail butchers have made reductions, and now are selling at prices corresponding to the increased figures charged by the wholesale markets.

No advance has been made in prices at the packing houses since the third day of the strike. On the other hand, the wholesale prices of pork loins and mutton have been slightly reduced. Loins of pork sold at the packing house markets ten days ago at 12½ to 14 cents. Yesterday the prices quoted were from 11 to 18 cents. The figures prevailing before the strike were from 9 to 11 cents.

The big increase in the prices of meat at the restaurants, reported several days ago, have not appeared on the bills of fare. An average advance of 10 cents on steaks and 5 cents on roast beef has been made in several places, but most of the restaurant men have kept to their old prices.

MORE NONUNION MEN BEATEN.

Assaults Are Less Numerous than Before, Although Many Strike Breakers Have Trouble.

Troubles between union sympathizers and strike breakers were frequent at the stockyards yesterday, but in only a few instances were the clashes attended by blows.

Martin Fidrihowski, employed at the Swift plant, was attacked at Fifty-third and Halsted streets while on his way home, and was severely beaten. John Pelk, Harry Peyles, and John Siebert were arrested.

Six union pickets assaulted Edward Hill and Jacob Reilly at noon near Halsted and Root streets. The men were stranded in Chicago and were mistaken for strike breakers. This was followed by an assault on Peter Langdon, a nonunion carpenter, who had quit work. He was followed to Forty-fifth street and Princeton avenue on his way from the yards and beaten.

Robert Collins and James Moore of Cleveland asked the way to the yards before daybreak. They were escorted to a dark spot at Forty-fifth and Halsted streets and assaulted. Frank Polaski, John Lyng, Martin Joyce, Patrick O'Neill, and Stephen J. Fish were arrested.

GOMPERS BLAMES THE PACKERS

Says Butchers Never Will Return to Work as Individuals, Not as Unionists.

Washington, D. C., Aug. 4.—Samuel Gompers, president of the American Federation of Labor, today made this comment on the butchers' strike:

"It seems to me that the course pursued by the packers is most arbitrary and most unwise. Their refusal to confer with representatives or committees of the union serves only to exasperate the men and to render the less likely an amicable adjustment of the difficulties.

"Inevitably, their refusal to confer with the men, except as individuals, will tend not only to make the men more insistent in their desires, but will enlist the active sympathy of all unions and union men throughout the country.

"The chances, I think, are that the men will accede to that demand of the packers only at the expense of the breaking up of their union organization. They will make no such concession as that to the packers."

PAID $30,000 FOR FREEDOM.

Bloomington, Ill., Capitalist Arrested in Colombia, South America, Upon Refusing to Buy Banana Plantation.

Bloomington, Ill., Aug. 4.—[Special.]—J. E. Robinson, a retired capitalist of this city, arrived home tonight with a sensational story of a trip to the republic of Colombia, in South America, in which he was arrested and compelled to pay $30,000 for his freedom. Some months ago an agent interested capitalists here in a plantation venture, the cost being $30,000. A syndicate was formed, but before investing it was decided to send Robinson to investigate.

Investigation decided the latter that something was wrong, and he declined to buy. He was then arrested, he claims, and retained in custody on a specious charge until he had put up a sight draft for the entire amount. On his release he hastened home as rapidly as possible, and was successful in preventing the payment of the draft.

To Direct Minneapolis School Work.

St. Paul, Minn., Aug. 4.—S. L. Hoster of Chicago was elected supervisor of the intermediate department of the Minneapolis public schools by the board of education of that place, in session here today. E. S. Bogardus of Urbana, Ill., was previously elected, but declined.

HITCH CONTROLS ZIEGLER

DEPUTY MARSHALS PLACED IN PERMANENT CHARGE.

Charles Dowell, Former Assistant Warden at Chester, to Assume Direction Until Injunction Is Passed Upon—Employe Leaves Camp and Makes Affidavit That He Was Maltreated by Armed Guards—Joseph Leiter Said to Be in Chicago.

[BY A STAFF CORRESPONDENT.]

Du Quoin, Ill., Aug. 4.—[Special.]—United States Marshal C. P. Hitch has placed deputies in permanent charge of Ziegler, Joseph Leiter's barricaded mining camp. Charles Dowell, former deputy warden of Chester, will arrive tomorrow with a force of special deputies and assume control until the injunction is passed upon.

A large number of special Chicago and St. Louis guards are expected to leave here tomorrow. The possibility of trouble from union sympathizers in the surrounding mining towns was lessened today. H. C. Perry, president of the United Mineworkers of Illinois, accompanied by W. T. Morris, strike leader, made a tour of the hotbeds of unionism, seeking to cool the resentment of miners against Leiter's injunction.

The twenty-five miners taken in yesterday were put at work hoisting coal at the foot of a shaft. Joseph Leiter is said to be in Chicago.

S. Gentels, a St. Louis waiter, left Ziegler today. He made affidavit that he had been hired under false pretenses, kept inside the stockade against his will, and made to work at carpenter work by an armed guard and maltreated when he announced his intention of leaving.

PLUMBING INSPECTOR'S FRIENDS FEAR SUICIDE.

Ralston G. Dunlop, Disappears from His Home—Despondent Because of Result of Health Department Investigation.

Ralston G. Dunlop, 33 years old, a plumbing inspector, has been missing from his home, 671 West Madison street, since July 30. Friends of the missing man are of the opinion that he may have destroyed himself. They told the police he has been suffering for the last year from melancholy brought on when an investigation was made of the work in the city health department a year ago.

Dunlop left his office at the health department Saturday morning. He went to his home and appeared to be in good spirits until later in the day he suddenly became despondent and left his home. Since that time no trace of him has been found.

The disappearance of Dunlop was reported to Lieut. Rohan at the detective bureau yesterday, and detectives have been asked to look for him. Friends of the missing man are also conducting a search for him.

PLAN A LABOR DAY PARADE WITH 100,000 MEN IN LINE.

Building Trades Leaders Take Up the Demonstration Scheme After the Federation Refuses to Act.

Arrangements for a Labor day parade were made last night at a meeting of representatives of the building trades at 104 Randolph street. The Chicago Federation of Labor decided not to undertake the demonstration, but the unions which wished to see it continued took it up. The following organizations and central bodies have decided to enter the parade, the figures showing the members of each:

Teamsters' joint council	35,000
Journeymen horseshoers	1,700
Building employes' council	4,000
International sheet metal workers	1,200
United metal workers	3,000
Steam power council	9,000
Journeymen bakers	4,000
Asphalt workers	1,000
Associated building trades	40,000

W. H. McQuaid, A. C. Mine, H. De Wert, F. S. Smith, and Harry Brierly were given charge of the arrangements.

CANVASS FOR LOCAL OPTION.

Churches of All Denominations to Be Asked to Assist in the Movement.

Churches of all denominations in this city are to be divided into groups of five in order to conduct a systematic canvass in the interests of local option. Volunteers from each ward have been asked to solicit cooperation on the part of the churches. Miss Eva Schontz, who is at the head of the movement, claims already to have 35,000 votes of the 100,000 needed.

The new "prohibition" map of Chicago was exhibited for the first time at the meeting of the Young People's Christian Temperance union at the First Methodist church last night. Dry portions of the city are shown in red, the local option districts in green, and the open part in white.

Next Thursday night the "rally" will be addressed by Lenora M. Lake of St. Louis.

The fourth annual picnic of the organization will be held at Lincoln park Aug. 27.

FIREMEN DELAYED BY SIGNALS.

New System in South Chicago Causes Errors in Alarms and Loss from Blazes.

Confusion of fire signals left South Chicago at the mercy of flames for an hour yesterday afternoon. A new fire alarm system has just been installed and when an alarm was turned in from 8442 Superior avenue the engines were sent to the lake front, seeking the blaze.

A second fire, which originated in a gasoline explosion in the residence of Mrs. August Kroff, 10794 Mackinaw avenue, was reported fifteen minutes later and added to the confusion.

By the time the fire department had located the blazes $3,500 damage had been done to the Superior avenue building. Three children of Mrs. John Bushom, living on the third floor, were rescued by firemen. The fire is said to have been caused by an explosion of chemicals in Leonard's drug store. The other loss was small.

ESCAPES TWICE: NOW IN JAIL.

Fred Waldron, Wanted in Waupon, Wis., in Custody After Eluding Detective and Breaking Jail.

Detective Martin Qualey went to Martinton, Ill., after a prisoner who had escaped from him in Chicago a few days ago. On reaching Martinton Qualey learned that his prisoner, Fred Waldron, wanted in Waupon, Wis., had broken jail. Waldron was arrested here yesterday. He is wanted in the Wisconsin town for forgery.

Waldron was arrested by Detective Qualey about a week ago. At that time the prisoner asked permission to call at his home, 6201 State street, for a few minutes.

While waiting for Waldron the detective was attacked by the prisoner's stepfather, Harry De Prey. Waldron then made his escape. De Prey yesterday turned Waldron over to the detective.

REDUCE SIX TO THE RANKS.

Noncommissioned Officers Are Punished for Bringing Beer Into Quarters at Fort Sheridan.

Six noncommissioned officers of company D, Twenty-seventh infantry, were tried by summary court martial at Fort Sheridan yesterday and reduced to the ranks on the charge of bringing beer into the reservation.

The names of the officers are: Sergeants Hacker, Wagner, and Crull, and Corporals Hulsey, Skinner, and Fitzpatrick. This action leaves only three noncommissioned officers to the company.

The charges against forty-one privates of the company were dismissed.

AUTOISTS AHEAD OF THE SCHEDULE

Sixteen Members of the American Association Party Reach South Bend.

CHICAGO TO ENTERTAIN.

Fifty Machines of This City Will Join Travelers in the Run to St. Louis.

South Bend, Ind., Aug. 4.—[Special.]—Covered with dust and thoroughly tired, the first of the American Automobile association party, en route from New York to St. Louis, arrived in this city late this afternoon, coming from Toledo. Sixteen cars had reached here at a late hour tonight. More may come before morning, but it is now thought that several of the machines will not arrive until tomorrow. The tourists reached South Bend just one day ahead of schedule time on account of a double run from Toledo. It had been the intention to make a night stop at Waterloo, Ind., but owing to the lack of hotel accommodations there it was found impossible to do so and those of the party who cared to were allowed to come on to South Bend.

Tomorrow will be spent in repairing the machines and in rest before the run is made into Chicago.

Web Jay, No. 32, driving a white touring car, was the first to arrive, reaching the Oliver Hotel at 4:10 o'clock. Mr. Jay was closely followed by several other machines. The leaders of the party were met and escorted to South Bend by John J. McErlaine, president of the local automobile association and Arthur Hubbard, driving a Burg machine.

Praise Indiana Roads.

The South Bend automobile people did not succeed in meeting the tourists with as much of a delegation as had been planned, owing to the party coming a day ahead of time. The tourists are high in their praise of Indiana roads. The trip from Toledo was made with no difficulty whatever, except for punctured tires to a few.

Much surprise was expressed at the condition of the roads, as it had been expected to encounter some poor ones between the Ohio city and South Bend. The 170 miles was said to have been the best since the travelers had left eastern New York.

R. H. Johnston of New York, driving a Peerless Limousine, attracted much attention on account of the peculiar build of the machine. Such cars are a decided novelty in the west. Charles J. Glidden of Boston, in a big Napier car, caused comment, from the fact that the machine was the same one in which he had made a trip to the far north.

Big Machine Strikes Train.

Toledo, O., Aug. 4.—A seventy horse power machine which is touring with the American Automobile association ran into a fast express train on the Cincinnati, Hamilton and Dayton road at Perrysburg, O., this afternoon. There were four men in the car—R. B. Wasson, Baltimore; Gus Behrens, Baltimore; Charles Benner, Cleveland; and Charles S. Scott, Cadiz, O. Behrens was thrown against the train and severely bruised. Other members of the party were uninjured. The machine was completely demolished.

To Be Entertained Here.

The Chicago Automobile club will entertain the New York-St. Louis auto tourists tomorrow and Sunday. The New York people's Chicago hosts are preparing to join them with fifty cars when the start for St. Louis is made on Monday morning. The club has arranged to meet the tourists at South Bend today. About thirty members will leave the Michigan avenue clubhouse at 10 o'clock this morning and make the run of 105 miles to South Bend in a leisurely manner. Both the Chicago and the New York contingents will be entertained by the South Bend club tonight, and the entire party is expected to arrive in Chicago at 9 o'clock tomorrow afternoon. The local club will entertain the visitors at Evanston on Sunday, and the start for St. Louis will be made the next morning at 7 o'clock.

THREE WOMEN INJURED BY FAST TANDEM MOTOR CYCLE.

Struck While Crossing the Street at Jackson Boulevard and Ashland Avenue, and Two Are Severely Hurt.

Three women were struck and two of them severely injured at Jackson boulevard and Ashland avenue last night by a tandem motor cycle said to have been driven at high speed.

The injured women were Mrs. Albert E. Pyott, 293 Ashland boulevard; Mrs. Henry Monroe, Richfield, Ill., who is a guest of Mrs. Pyott, and Miss Winifred Goodwille, 305 Ashland boulevard. The latter escaped with the less severe hurts.

George Van Tover, 172 Jefferson street, manager for Butler Bros., and Clarence Fisher, 113 Jackson boulevard, the owners of the machine, were arrested and taken to the Desplaines street station.

The women were crossing Ashland avenue shortly after 9 o'clock when the bicycle sped eastward over the crossing. According to witnesses no warning signal was given, and before the women were aware of its approach they were struck, and Mrs. Pyott was thrown two yards.

The other women were thrown to the ground, and the machine was overturned. Pedestrians hurried to the assistance of the women, while others seized the bicycle and the riders. The victims were taken to the office of a physician, who was unable to determine the extent of Mrs. Pyott's injuries. Her companions were able to go home unassisted.

Many motor cycles are in use in the boulevards, and owing to the general lack of signals and the high rate of speed attained by them are considered by the park policemen to be more dangerous to pedestrians than automobiles.

$2,500,000 Copper Company Organized.

Houghton, Mich., Aug. 4.—[Special.]—Local capitalists have organized the Superior Copper company under Michigan laws, with a capitalization of $2,500,000. Their holdings consists of lands showing Baltic copper lode, located between the Isle Royal and Baltic mines.

Celebrates Her 103d Birthday.

Sterling, Ill., Aug. 4.—[Special.]—Mrs. Myron Davidson of Chadwick today celebrated her 103d birthday.

FRESH FISH
AND ONLY
Fresh Fish
SHAWMUT MARKET CO.,
Cor. State & Lake-sts.

The Tribune.

FOUNDED JUNE 10, 1847.

ENTERED AT CHICAGO (ILL.) POSTOFFICE AS SECOND CLASS MAIL MATTER.

TERMS OF SUBSCRIPTION.

BY MAIL IN ADVANCE.

Postage paid in the United States (outside of Chicago city limits) and in Canada and Mexico.

Daily, without Sunday, one year	$6.00
Daily, without Sunday, six months	3.00
Daily, without Sunday, three months	1.25
Daily, without Sunday, two months	1.00
Daily, without Sunday, one month	.50
Daily, with Sunday, one year	8.50
Daily, with Sunday, six months	3.25
Daily, with Sunday, three months	2.00
Daily, with Sunday, one month	.75
Sunday issue, one year	2.50
Sunday issue, one month	.25

Give postoffice address in full, including county and state.

Remit by express, money order, draft, or in registered letter, at our risk, to Tribune company, publishers.

BY CARRIER IN THE CITY.

Daily, single copy	2 cents
Sunday, single copy	5 cents
Daily, per week	12 cents
Daily and Sunday, per week	17 cents
Daily, per month	50 cents
Daily and Sunday, per month	75 cents
Chicago Daily Tribune	Six days a week
Chicago Sunday Tribune	Every Sunday

CHICAGO—TRIBUNE BUILDING.
NEW YORK—164 WORLD BUILDING.
WASHINGTON—40 WYATT BUILDING.

Persons wishing to take "The Tribune" by carrier may order it by postal card or telephone—Central 667. When delivery is irregular, make complaint.

DOMESTIC POSTAGE—Twelve or 14 pages, 1 cent; 16 to 24 pages, 2 cents; 28 to 40 pages, 3 cents; 44 to 56 pages, 4 cents; 60 pages and over, 5 cents.

FOREIGN POSTAGE—Twelve or 14 pages, 2 cents; 16 pages, 3 cents; 24 pages, 4 cents; 32 pages, 5 cents; 40 pages, 6 cents; 44 to 48 pages, 7 cents; 48 to 56 pages, 8 cents; 60 to 68 pages, 9 cents; over 68 pages, 10 cents.

Note—The laws of the postoffice department are strict, and newspapers insufficiently prepaid cannot be forwarded.

FRIDAY, AUGUST 5, 1904.

"Tribune" Ice Fund.

Subscriptions to THE TRIBUNE ice fund may be mailed to F. H. Rawson, treasurer, care of Union Trust company, or left at THE TRIBUNE office.

Checks should be drawn payable to "F. H. Rawson, treasurer."

Subscriptions received to date:

Previously reported	$782.00
James G. Goodwillie	5.00
Ruth J. Mack	5.00
Robert F. Cummings	10.00
E. W. N.	1.00
Wash and Hax	.10
Total	$803.10

UNION TRACTION FINANCE.

The Union Traction company has handed the board of review a detailed schedule of its tangible personal property. The valuation put on the property by the company is $7,744,000. Its representative says the schedule is the truest ever filed with the board—that it is "absolutely correct," although the company's valuation is less by $3,176,000 than that of the board of assessors.

The real estate of the company is valued at about $3,484,000, so that it has property which it considers worth about $11,228,000. These are the tangible assets. What are the liabilities? They are:

Union Tracth. preferred stock	$12,000,000
Common stock	20,000,000
West Chicago bonds	17,900,000
West Chicago stocks	11,234,000
North Chicago bonds	7,800,000
North Chicago stocks	6,100,000
Floating debt, April, 1903	5,206,000
Total	$80,290,000

To the liabilities there should be added a large amount on account of outstanding receivers' certificates and unsettled claims for personal injuries.

The ratio of assets to liabilities is about one to eight. There are not assets enough to cover the bonds. What, then, is the value of the capital stock? The Union Traction company is laboring to scale down the value of its personalty. It would be more to the purpose to scale down its bloated and unnatural capitalization, so that the ratio of assets to liabilities might be a little more cheering to creditors than it is.

SHIP AND CARGO.

It is reported that the Russian government proposes to defend the propriety of the sinking of the Knight Commander by the Vladivostok squadron. That is a matter which primarily concerns Great Britain, for, while the cargo was American, the ship was English. It was the English flag which was fired on when the ship was sunk. The action of the Russians has been called an "outrage" by Lord Lansdowne. Thus the British government has committed itself on the subject, and hardly will yield if Russia insists that she has acted within her rights. It must be admitted that the latest and most authoritative writers on international law are strongly of the opinion that when the captor cannot send his prize into port he ought to release it. It was the custom 200 years ago for captors to liberate a captured vessel on an agreement to pay a certain ransom. That custom has gone out of vogue, and British cruisers are forbidden by law to exact ransoms except in extreme cases.

There is not likely to be so much controversy about the cargo as about the vessel. For unquestionably Russia will pay without demur for all that part of the cargo which it is conceded was not contraband. The owner of the noncontraband should also be paid the profit which he would have made had he been able to deliver his goods at their destination.

It may be that the United States will contend that that part of the cargo which the Russians say is contraband of war really is not. There is a kind of general agreement among authorities on international law and among the great nations as to what is contraband. If one country of its own motion adds something to the list the governments of other countries are not obliged to acquiesce. So in this case the United States may decline to accept the Russian definition of contraband, and a long diplomatic correspondence may ensue. The United States certainly will continue to maintain that foodstuffs not intended for the use of the army or navy of a belligerent cannot be regarded as contraband. But it will be advisable to wait and see what the Vladivostok prize court has to say on the subject before entering into an argument with Russia.

It is said that Admiral Jessen of the Russian navy will report that the Knight Commander had on board rails which were to be used on Corean and Manchurian railroads to enable the Japanese to move troops, guns, and supplies more quickly. If the rails really were ordered by the Japanese government and were to have been used for military purposes they were liable to seizure. Whether they were ordered by that government to be used in the manner stated is a question of fact. The Russians must prove their case in order to justify their conduct. Doubtless they will be asked to do so.

A BATTLE OR A SIEGE?

The Russian army is drawn up on the line of a flattened semi-circle whose center is at Liaoyang. The length of this line is about forty miles. The Russians face away from the center, but are being slowly pushed back toward it.

The Japanese line is parallel to their enemy's and close to it, for the two armies have been in almost continual contact. The Japanese line overlaps the Russian line at each end. Kuroki's right has reached a point on the flank and in the rear of the Russian left. Oku's left has in a like manner got in behind the Russian right.

Indications therefore are that Kouropatkin must either withdraw into Liaoyang or fight. He can hardly get completely away. The continuous combat going on all along the line will prevent the Russians from withdrawing unmolested. Should they make such an attempt they would be struck in the back and savagely crumbled up.

Kouropatkin might decide to sacrifice a rear guard for the safety of the rest of his army; but a rear guard holding a line forty miles long would be a force so tremendous that its sacrifice would be a fearful calamity. Besides, even then, the main army in its retreat would probably be intercepted by Kuroki's right, which the Russians estimate at 30,000, and held until other Japanese forces could be called up.

If the Russians did not try to escape along the railroad they would have to strike off to the northwest, abandon their stores and lines of communication, and become victims of an easy pursuit. They could travel but fifty miles to the westward before they reached Chinese territory, which they could not enter without either laying down their arms and giving parole, or violating the law of nations. Apparently, therefore, Kouropatkin is caught in a trap.

It is known that at Liaoyang there has been accumulated by the Russians an immense quantity of stores and ammunition. In consequence the place has probably been fortified and well intrenched. Kouropatkin may, therefore, have his choice of standing siege or giving battle. His troops are greatly inferior in number to the Japanese. On the open field this disparity in numbers will tell heavily against him. On the other hand, intrenchments and defensive positions might enable his army to cope successfully with a superior Japanese army.

Before long the land campaign may be reduced to two sieges.

SALE OF POISONOUS DRUGS.

There is a state law which forbids the sale by retail druggists without a physician's prescription of cocaine, hydrochlorate, or salts or compounds of cocaine. That is a good law, but it does not go far enough. There are many other drugs whose sale to persons who cannot produce the prescription of a duly licensed physician should be forbidden. There are no limits to human ingenuity, and new drugs which may be of great value when properly used, but harmful in their effects when improperly used, are being put on the market continually.

Where there is a state board of health or pharmacy which can be trusted it is better to leave to it the duty of specifying the drugs or combinations of drugs which druggists should not be permitted to sell indiscriminately. Otherwise it may be necessary to go to the legislature at every session and ask it to add one or more dangerous drugs or preparations to the long list. There are many reputable drug stores in this city which will not sell laudanum, morphine, cocaine, and other poisons without a prescription, but there are others whose proprietors are less scrupulous. It would be well to give the board of pharmacy greater power to regulate the sale of poisons than it has now.

How unscrupulous some pharmacists may be is shown by the fact that one has been fined for selling cocaine regularly to boys addicted to its use, and others are known to be guilty of the same criminal practice. There is a state law making it an offense punishable by fine or imprisonment to sell liquor to a minor. That is a good law, but there also ought to be one to punish effectually the men who sell to minors drugs that will ruin them, body and soul, much more speedily and effectively than liquor.

The fines imposed on offenders should be heavy—so heavy that the business will be an unprofitable one. Little is gained by assessing an occasional fine which does not come up to a week's profits of an illegal traffic. Furthermore the license of any druggist who sells poisons unlawfully should be taken away from him and he be driven out of business. He is a worse criminal than most of those in the penitentiary.

"A COFFIN, NOT A SHIP."

The inspector who made this week a partial examination of the New York excursion steamer Grand Republic found it, as Rufus Choate once said of another vessel, "painted and perfidious—a coffin, not a ship." Most of the life preservers were made in 1877 and were rotten. Some of the new ones would not bear up twenty-four pounds weight. One of the lifeboats was rotted and the others had broken oars. On some of the life rafts where there should have been rivets there were only sham rivet heads—"in the interests of economy." The officers and crew did not know what a fire drill meant. Some of the fire hose burst when the water was turned on.

This shows what government inspection has been worth in the past, so far at least as the Grand Republic is concerned. It was sheer luck, not the steamboat inspection law, which kept its name out of the papers in connection with a great catastrophe. Probably there are other excursion boats at ocean or lake ports which an honest examination would show were death traps.

"Corporations have no souls." Certainly the steamship company which owns the Grand Republic has none. The same concern owned the General Slocum.

The first thing which a corporation with a soul would have done after such an accident would be to overhaul its other boats and make them safe. Nothing was done to the Grand Republic.

It is evident that government inspection is the only protection against perils which a greedy and stingy corporation will do nothing to avert. What can be done to make that inspection effective?

THAT LAKE FRONT BOULEVARD.

Several things were assured at the meeting of the committee on the proposed boulevard connection between the north and south sides. It is evident that the committee is taking a broad view of the purpose of the enterprise and will either give Chicago a magnificent thoroughfare over the proposed route or none at all. If Michigan boulevard is to be widened it will be given the generous width of 125 feet, not only from Randolph street north to the river but from Park row to Chicago avenue, with no diminution at the bridge which spans the river. Moreover, the course of the connecting thoroughfare will be in as straight a line as is possible to make it, and all the necessary angles will be concentrated at one point—the bascule bridge. There will be no subway. There will be no deflection of the natural course of the boulevard via Central avenue. The straight-away lines of the street will give the perspective which is a part of the charm of boulevard driving.

The opinion from the corporation counsel gave legal affirmation of the feasibility of the plan and made clear the steps to be taken. It marked the spheres of authority of the several bodies now cooperating in the enterprise. It made plain that a part of the cost of widening Michigan boulevard can be assessed upon property in intersecting and parallel streets, and can be spread over as wide a plat as will be benefited by the creation of the new thoroughfare. This work will devolve upon the city. It pointed out that as the large benefits are to be derived from the impetus to travel by the connection of the north and south sides provision should first be made for raising the funds for the construction of the bridge, which is the real link in the boulevard chain.

The committee accepted the services of several real estate and building experts who have offered to place valuations upon the property which will have to be condemned. When their report is received the committee will have completed the tentative part of its program and will be near the starting point of actual work.

It will then devolve upon the city, the sanitary board, or the two park boards to arrange for the funds to build the bridge. This done the city can start on the work of condemning the property. This will doubtless involve the enterprise in legal controversies which will take time to get straightened out. So the sooner they are begun the better.

There should be no question now as to whether the enterprise shall be carried through. The figures of the committee on valuations will run into millions, but they should not be weighed against the benefits of the scheme, which will be difficult to overestimate.

A GREAT many persons manage to evade the train robbers by the simple process of doing their traveling in the daytime.

WHY not let the Roosevelt boys at St. Louis have a good time in their own way?

IT is not charged against Candidate Davis, we believe, that he dyes his beard.

THE weather of late has been provokingly unaccommodating for the hay fever contingent.

TO ST. LOUIS: Put that in your water pipe and drink it.

IF the Cleveland ball club had been doing its manifest duty toward the Bostonians, mark you, Capt. Comiskey might have had a commanding lead in the pennant race by this time.

IF the papers of New York City have any of that mysterious power known as "pull" the pushcart will have to go.

"IS AMERICAN literature bourgeois?" asks Gertrude Atherton. Nay, sister. Much of it is of a finer type than that.

A KEOKUK man, who has had some disagreement with the transportation companies concerning rates to the St. Louis exposition, is traveling toward that destination by way of the Mississippi river on a log fifteen feet long and twenty inches in diameter. He and his log deserve a handsome reception at the hands of the exposition people.

THE announcement that alcoholism can be cured by wearing spectacles properly fitted to the eyes should not be dismissed lightly. Such spectacles might do away with that singular tendency to see double that is so confusing at times.

AN Englewood man who was on the train that was held up the other night saved $100 of his money by giving up $10 with great apparent reluctance. Then he made the mistake of telling somebody about it. It will be hard to work that trick on future train robbers.

AGAINST his small treasury deficit Uncle Sam has a right to place his cash investment in the Panama canal as an offset.

ANYWAY, it behooves Mr. Davis to be as young as he can for the next three months.

IT appears that the Igorrotes and the Creek Indians can grunt understandingly at each other.

ANOTHER hard coal strike would find the people better prepared than they were two years ago. Experientia docet.

LET us be just to the policeman. He is usually the first aid to the injured.

IN A MINOR KEY.

Fragment of Ancient History.

Once on a time there was a firm that carried on the business of killing and packing griffins.

There was a steady demand for griffin meat for broiling, frying, stewing, and cooking in various other ways, and the people came to depend more and more on the griffin as a food supply, insomuch that a temporary stoppage in the production of griffin steak was regarded as a public calamity.

Every part of the animal, moreover, was utilized in the manufactures and arts, and the business of slaughtering and preparing griffins for market became a most important one, necessitating the employment of several thousand laborers, skilled and unskilled.

But the workmen, having long been dissatisfied, asked one day for higher wages.

The demand was refused.

Whereupon the workmen laid down their implements and quit, and for several months no griffin meat whatever was put upon the market.

Every attempt at a reconciliation resulted in failure.

At last, however, a solution of the difficulty was reached.

"Since you refuse to abate your demand for higher wages," said the employers, "we will agree to the increase with some modifications to be arranged hereafter by arbitration, but in order that we may carry on business at a profit we shall have to ask higher prices for our product. The public has to have griffin meat and will pay the higher price rather than go without."

This was agreed to, and the men went to work again.

In a few days the packing houses were full of griffin meat.

But here a most astounding discovery was made.

During the months in which the people had been deprived of their customary supply of griffin meat they had found out that they could live and be happy without it.

So when the works started up again there was no market for the product.

The griffin packers went out of business and the thousands of workmen had to hunt other occupations.

As a result of all this, which happened ages ago, the griffin itself became extinct, and in our hasty modern compilations known as dictionaries it is even asserted that the animal never existed at all.

Power of Habit.

Mr. Highmore—"I thought you told me the cook had gone. Whom were you talking to out there in the kitchen?"

Mrs. Highmore (red and flustered)—"Myself, if you must know. I've got to have somebody to scold, haven't I?" C. W. T.

LETTER OF MARQUISE DE FONTENOY

Copyright: 1904: By the Marquise de Fontenoy.

OLD world monarchs are so careful as a rule concerning the character and antecedents of their lords and gentlemen-in-waiting, realizing that any scandal in which the latter may become involved will reflect upon the honor and prestige of their court, that the announcement contained in the various "official gazettes" of the German empire to the effect that warrants have been issued for the arrest of baron von Benzenhofen, who is likewise Marquis Montglat, one of the chamberlains of the reigning prince of Reuss, on charges of forgery and fraud, has naturally excited a considerable sensation.

The marquis and baron, who is now a fugitive from justice, and who is understood to have sailed for the United States, was not a mere honorary chamberlain, but one of the actual gentlemen-in-waiting and a regular member of the household at the court of Greiz, having been appointed to this dignity and invested with the golden key, which is the badge of office of chamberlains, by the late Prince Henry XXII. of Reuss, some five years ago.

The frauds perpetrated by Von Benzenhofen were not dictated by motives of robbery but purely by those of vanity. Of the most plebeian birth and obscure origin, he forged a long series of official documents, tending to show that he was both baron von Benzenhofen and marquis of Montglat, and it was on the strength of all these elaborate genealogical proofs of his patrician ancestry that he was appointed to the office of chamberlain. It has now been ascertained that all the documents in question were fraudulent, and, inasmuch as he has still further complicated matters since the death of the late prince by incurring liabilities on the strength of his nobiliary titles, he is also charged with obtaining money under false pretenses.

It is not likely that any attempt will be made to secure his extradition. The authorities will be perfectly satisfied to have driven him out of the country. I may add that at nearly all the courts of continental Europe only those men and women are considered eligible for the positions of gentlemen and ladies in waiting to monarchs and princes of the blood who are able to prove that they have an aristocratic ancestry both on the father's and the mother's side, free from any mésalliance and from any plebeian strain for four and sometimes eight generations back.

King Edward and Queen Alexandra were at Goodwood this year not as the guests of the duke of Richmond but as the master and mistress of his home. He vacated Goodwood house for the race week and turned it over entirely to the officials of the king's household, all the arrangements being in charge of Lord Clarendon, the lord chamberlain, and Lord Pembroke, the lord steward. The royal party, with their guests and attendants, numbered over 100, and there were three separate dinner parties each evening of the week, the same menu serving both for the royal family and for those in attendance, who dined separately.

Incidentally I may mention that the king has now completely given up riding and is never seen in the saddle. He is anxious that it should be known that the reasons which deter him from riding in the park in London are social rather than physical, the inference being that he dreads being subjected to that mobbing which falls to the share of English royalty whenever its members venture to appear in public without elaborate precautions being taken to prevent it.

But the fact that he should have refrained from riding at Windsor, where he has all the privacy which he desires, that he should have made no use of the rides arranged for him in the secluded grounds of Buckingham palace, and, above all, that he should have refrained this year from putting in an appearance at any review or military function at which it would have been necessary to show himself on horseback all tend to confirm the impression that he is not as strong and robust as he would like his subjects to believe him to be.

Admirers of Shelley will be sorry to learn that the works in connection with the new reservoir, just inaugurated by King Edward, and which furnishes water to the city of Birmingham, have had the effect of submerging beneath fifty feet of water that pretty country place known as Nautgwilt, where the poet spent a number of years with his first wife.

Nautgwilt is frequently referred to in his poems, and until the Birmingham waterworks were begun was the bourne of pilgrimages on the part of many of the poet's English and American admirers. There was a movement at one time to purchase it and convert it into a sort of Shelley museum. But the scheme came to nothing, and now Nautgwilt is at the bottom of one of the six immense reservoirs which have been constructed in the valleys of Elan and of Claerwen.

The fate of the place is singular, when it is recalled that the poet's first wife drowned herself in the Serpentine in Hyde Park in 1816 and that the poet himself was drowned six years later in the Mediterranean. Indeed, water seems to have played a great rôle in the fate of the poet.

It was the poet's second wife, Mary Wollstonecraft, who was the author of "Frankenstein" and of other novels, and by her he left an only son, the late Sir Percy Shelley, the friend and companion of Robert Louis Stevenson. Indeed, the latter dedicated his masterpiece, "The Master of Ballantrae," to Sir Percy and Lady Shelley as "fellow-seafarers and sea lovers from the shores of a subtropical island near upon 10,000 miles from Boscombe, Chine, and Manor, scenes which rise before me as I write, along with the faces and voices of my friends."

Lady Shelley died only a few years ago, and as she had no children her husband's title passed to his cousins, Edward and Charles Shelley, who like himself have an American ancestress in the person of Sir Bysshe Shelley's mother, who was a Miss Johanna Plum of New York. The baronetcy of these Shelleys only dates from the beginning of the nineteenth century, when it was conferred upon Johanna Plum's son. But there is another baronetcy in the family, conferred by King James I. at the beginning of the seventeenth century, and the holder of which is now Sir John Shelley. The Shelleys are an ancient family and derive their name from the manor of Shelley, of which Thomas Shelley was lord in the time of King Edward I.

PERSONAL.

Gen. Keller of the Russian army, recently killed in battle, was a great admirer of Tolstoi.

Former Senator Henry G. Davis of West Virginia was a great hunter in his younger days.

Judge Alton B. Parker of Esopus, N. Y., was a school teacher once. He says it was hard work.

Lord Avebury was the first person to have his photograph taken in England. M. Daguerre was the operator.

Sarah Bernhardt spends the major part of her vacation taking long tramps and shooting, fishing, and driving.

Manuel Estrada Cabrera, who has been reelected for a term of six years as president of Guatemala, is known as the Diaz of his country.

Miss Dixie Lee Bryant of the State Normal college of Kentucky is the first woman to be made a doctor of philosophy. The honor was conferred by a Bavarian university.

The late Paul Kruger was not an eloquent man, but he excelled in brief and pithy sayings. To a nephew who wanted an office he said: "My dear boy, you are not clever enough for a subordinate position, and all the higher offices are filled."

"Joe" Chamberlain Wept.

[From the Washington Post.]

"Joseph Chamberlain is commonly regarded as the cleverest man in England, and he is also one of the most distrusted," said Mr. Aubrey Gantt of London.

"Chamberlain has ever been throughout his public career prolific of promise but poor in performance. As you say in America, he doesn't make good. He has always been regarded as a cold man, and yet on a certain memorable occasion in the house of commons, when Mr. Gladstone made some gracious mention of Chamberlain's son, the father broke down and cried like a child. He has been a great man for the colonies, and no wonder he is in high favor through the dependencies of the empire."

A LINE-O'-TYPE OR TWO.

Men say 'tis smoke across the hills—
The sullen, drifting haze
They say comes from the restless mills
That whirr throughout the days.
Men say it is a city there,
A city great in strength.
It is no city—it is where
A dragon spreads its length.

There are old legends, tales, and rhymes
Of mothers sore afraid,
For dragons in the olden times
As tribute claimed a maid.
They say the dragon was a myth
Of fear and fancy blent
To fright the timid people with—
But that is where she went.

From off the hilltop you may see
The dragon stretching low,
And mark how many folk there be
That to its clutches go;
And times you hear its rumbling voice
When hunger grips its tongue,
Or hear it murmur and rejoice
When blindly come the young.

The young—the young will not believe
The stories of the old,
They hold them tales meant to deceive—
These legends that are told.
On winding road and beaten path
From countryside and town,
To sate the waiting dragon's wrath
The youths—they hurry down.

Men say 'tis smoke that lowers so
Against the hollow skies;
At night they see as lights aglow
The dragon's thousand eyes.
Men see a city there, between
The sloping hillsides pent;
The dragon they have never seen—
But that is were she went.

W. D. N.

CULLOM DISCUSSES THE WAR.

At the meeting of the Mystic Workers, a social fraternal organization at Piano, Ill., the chief speaker was United States Senator Shelby M. Cullom. Mr. Cullom is chairman of the foreign affairs committee of the senate, and he spoke of the expansion and development of this country.

The principal part of the senator's address, however, was devoted to a discussion of the eastern problem and the war between Japan and Russia. He said in part:

"The United States has recently taken a prominent part in events which have transpired in the orient. Our diplomacy there has been singularly triumphant. We have saved the integrity and thus far the dismemberment of a great nation. We have secured the open door policy in China. By the open door policy I mean the freedom of trade throughout the empire of China for all the nations of the world alike.

"For centuries China had been a hermit nation, successfully resisting foreign influence and invasion, but gradually, on one pretext or another, Great Britain, Russia, Germany, Italy, and Japan had gained special concessions from China in portions of that empire, and, under the guise of spheres of interest, were exercising considerable control over an important part of China, and there was danger that the United States would forever lose control of the valuable Chinese market.

"To prevent this, after much difficulty, Secretary Hay secured from these nations a declaration of each of them adhering to the open door policy and agreeing that in matter of trade all nations should be treated alike. During the boxer troubles and the present conflict Secretary Hay has still further strengthened the open door policy, and has done much to preserve the territorial and administrative entity of China.

"But the eastern problem is not yet settled. A great war, both on land and sea, is now being fought in the orient. It is difficult to follow the intricacies of oriental politics, but the real cause of the war probably is the desire of Russia to possess Manchuria and the fear on the part of Japan that Russia's permanent occupation of Manchuria would not only endanger her supremacy in Corea but would also endanger Japan itself.

"It is not strange that Russia should be contending for so rich a prize as Manchuria. Manchuria possesses one of the finest open ports in the orient—Port Arthur. In size it is equal to Germany and France together. In fertility its soil is equal to the most fertile parts of the United States. It is rich in mineral resources.

"Japan claims that in this war she is fighting to retain her western civilization and to preserve her national life.

"Russia claims that she is fighting the battle of the white race against the yellow peril; that if Japan is victorious she will form an alliance with China; that she intends to regenerate China, to awaken its 400,000,000 sleeping subjects; and that such an alliance would endanger the peace of the whole world.

"No man can foretell what the result of that war will be. It will go far towards the settlement of the eastern problem; it will have an important effect on the future of Japan, Russia, and China for decades to come, and it may change the map of the far east.

"Our position during the war has been one of strict neutrality. Our interest in China is an indirect one—a commercial interest. We have no territory there, we have no sphere of influence to protect, but we do have an interest in seeing that the open door for trade is maintained. We will not lend our sympathy or aid to either country in the present conflict, as both nations have been our friends, but whatever the result of the war may be, we will insist that our open door policy shall be continued."

It Is a Big World.

[From the New York Times.]

New Yorkers have often been called "provincial" by strangers, who say that the inhabitants of this city think the entire world is bounded by the Hudson, the East, and the Harlem river. If a young servant of Augustus Van Wyck is a fair type of the Gothamite, the strangers are certainly right. This young man had never left the city up to his 18th year, and had never evinced any desire to do so. Then, however, some of his friends prevailed upon him to take a short trip "up state."

He went—about twenty-five miles. After a week he came back. Ex-Judge Van Wyck wanted to know what his man thought of the outside world.

"What kind of a trip did you have, John?" he asked.

"Well, sir," replied the youth, "all I've got to say is this: If the world stretches as far south o' here as it does north it's a mighty big place."

James R. Keene at the Races.

[From the New York Press.]

Whenever you see James R. Keene at the races it is nearly always safe to gamble (1) that he has a horse or horses among the probable starters, and (2) that he expects to win. After watching him for years I have come to the conclusion that his interest in the turf is synchronous and coexistent with the condition and prospects of his own stable of horses. I do not believe he cares a rap for racing except when the Keene colors are in the saddle. This is a gala year with him. He has a fine stable, well trained and in winning form, consequently his attendance upon the sport has been most regular.

DO YOU REMEMBER THAT—

FRIDAY, AUG. 5, 1904.

ONE HUNDRED YEARS AGO TODAY:

A coach route was established between Philadelphia and Pittsburg, Pa.

SEVENTY-FIVE YEARS AGO TODAY:

The first locomotive regularly used in the United States was run on the Carbondale and Honesdale railroad in New York.

FIFTY YEARS AGO TODAY:

Territory acquired from Mexico under the Gadsden purchase was incorporated with the territory of New Mexico.

FORTY YEARS AGO TODAY:

Residents of red light districts in Chicago were given a forty-eight hour notice to leave the city by the police board.

THIRTY YEARS AGO TODAY:

Twenty-five persons, mostly women, perished in the burning of an Ohio river steamer near Aurora, Ind. Charges of selfish cruelty were made against the boat's crew.

TWENTY YEARS AGO TODAY:

The corner stone of the Bartholdi statue in New York was laid during a pouring rain.

TEN YEARS AGO TODAY:

The strike of the American Railway union, which had been attended by so much rioting, formally was declared off.

CUT THIS OUT

and mail it to some voting friend of yours who lives in Illinois, outside of Cook county.

August——1904.

Dear ——

I take this manner of calling to your attention the constitutional amendment which will be submitted to the voters of Illinois at the next general election.

This amendment, if passed, will enable the state legislature to furnish Chicago with a new, up to date charter, in place of the present antiquated, outgrown affair under which this city now labors.

Chicago is sadly in need of a new charter. At present within the city limits there are ten separate and distinct taxing bodies—namely: the city government, the county, the drainage board, the school board, the library board, and five park boards. These taxing bodies exercise coequal functions. Their respective jurisdictions are not in all cases clearly defined. Between them there are numerous clashes of authority, as well as evasions of responsibility.

You may have thought that this city is not well managed—that the streets are neither cleaned nor repaired, that the funds are wastefully handled, that taxes are heavy in proportion to the results obtained, that some of the parks have gone to seed. All these things are true. But they are almost inevitably true. Conceive, if you can, a great business conducted by ten different heads. Consider further, if you can, that these ten executives are all chosen in different ways, for different terms, and to a certain extent by different sets of directors or stockholders. What business, under such circumstances, could prosper?

The constitutional amendment, if passed, will enable eight of these ten different taxing bodies to be consolidated into one. This done, that one can be held responsible for its deeds or misdeeds. Experience in other cities shows it is often difficult to watch one set of officials. Consider the difficulties of Chicago, which has ten sets of officials to watch.

The charter amendment will also enable other serious abuses in Chicago's government to be corrected. The abolition of the corrupt justice shop and constable system will be possible. The city can borrow more money for permanent improvements. At present it cannot borrow in excess of about two-thirds of 1 per cent of its actual taxing value.

For Chicago itself the value of the charter amendment cannot readily be overestimated. But the success of that amendment is fraught also with great importance to Illinois.

Were Chicago better governed it could attract more inhabitants and more money. This increased prosperity would have a favorable effect on the prosperity of the entire state since Chicago is the great Illinois market and shipping point.

Furthermore, Chicago, if given a larger measure of home rule, would demand less time in the general assembly for the consideration of purely Chicago measures.

There is, on the contrary, no conceivable way in which the passing of the charter amendment could injure Illinois counties outside of Cook.

I hope you will vote for the amendment for the reasons above enumerated. If you cast a ballot for the presidential candidates but fail to on the charter amendment your blank vote will count just as if it were cast against Chicago's charter. For, to pass a constitutional amendment, requires a majority NOT of all votes cast on the proposition but of all votes cast at the election.

Yours truly,

BENEFIT FOR TRIBUNE ICE FUND ADDS ABOVE $1,400 TO THE CHARITY.

To a crowded house that was spontaneously enthusiastic, 193 stage people yesterday played in charity's name at THE TRIBUNE ice fund benefit.

Without a hitch and without a delay the procession of "hits" crossed behind the footlights for four hours, loudly applauded at every step. Every seat in the house was occupied when the curtain was rung up; every seat in the house was filled when the curtain made its final descent.

The applause was as vigorous, as whole hearted at the last drop of the curtain as at the first, and people were still clapping hands when the footlights were turned out.

As a result of the cooperation of the people of the stage, the theater going public, and the fifty or more helping hands behind the scenes and in the wings, THE TRIBUNE ice fund is richer by over $1,400. The sale of seats netted $1,404. The sale of programs added $80, and the expenses amounted to only $70.

The silk programs decorated by Mr. McCutcheon were sold in the audience by the sweet faced, charity loving children of the "Mrs. Wiggs of the Cabbage Patch" company. Master William Burton Janes, who plays the part of Little Tommy in the Patch production, collected $22, and large sales were reported by May McManus, Edith Taliaferro, Bessie Burt, Blanche Mower, and all the other little pupils of Mrs. Wiggs.

From the beginning to the end of the performance the spirit of good will and friendliness ruled both behind the curtain and in front of it. The first act of "Mrs. Wiggs of the Cabbage Patch" was received with unusual warmth, and the lines were continually punctuated by enthusiastic applause. The dry humor of Mr. Will Hodge, who went on the stage an ill man, and every utterance of Mrs. Cook, Miss Lowell, Miss Taliaferro, Miss Ferrard, and the other clever character delineators was enthusiastically applauded.

Miss Jessie Couthoui was given a round of applause and was recalled from the wings for another round.

The three musical numbers from "The Forbidden Land" brought another outburst of enthusiasm. Miss Mamie Ryan was superb, Miss Ethel Johnson great, and Miss Alma Youlin splendid. The numbers were elaborately staged and were characterized by their downright prettiness.

Miss Blanche Ring was applauded at every step in her enactment of the part of the gay widow, Vivian Rogers. Her songs were encored. Harry Conor and Thomas Burns, the two rival papas, at every line touched the human spark that starts laughter, and Miss Emma Sawyer, who "is just crazy to go back on the stage," was better than ever.

The Charles Deland aggregation from the Chicago opera house, including Mr. Deland, Miss Helen Dexter, Miss Pauline de la Plaz, Miss Gertrude Adams, and Miss Blanche Sharp, gave a performance of exceptional merit and got their share of the applause. Miss Florence Holbrook and the "Royal Chef" chorus, in the song "The Tale of a Tailless Frog," made all the hands in the house come together. They were given a hearty reception and a lingering good-by.

While the "Royal Chef" chorus girls were changing their costumes Buster Brown strode out into the glare of the limelight.

He called his faithful dog Tige to follow, and when these two old friends of THE TRIBUNE's readers came before the eye of the audience the enthusiasm was spontaneous. That mite of an actor, Master Gabriel and George Ali, who plays the part of Tige, were applauded to the echo.

After Buster had bowed his acknowledgments the "Royal Chef" chorus danced back into the limelight, led by Miss Ruth Tracey, graceful and petite. Miss Tracey sang "O'Reilly" and made a "hit." She encored with a pretty dance all her own.

The "Gladys O'Flynn" song and chorus from the "Buster Brown" company came next. They sang and were called back. Mr. Al Lamar and Miss Nina Randall brought out a round of applause, and Mr. Edgar Bixley, following with some wonderfully clever parodies, was received enthusiastically.

Miss May De Sousa, always a favorite in Chicago, delighted the benefit patrons with the sweetness of her voice and was called back. Stanley and Wilson in their unique musical comedy act made the audience applaud vigorously, and Miss Helen Dale, following with the fanciful Mother Goose number from "The Royal Chef," furnished a strikingly pretty climax to the performance. Their weird dance added the last bit to the "bill of hits."

Thanks is due to all of the performers, and benefit patrons saw every one on the stage at their best and they saw the best from all the downtown theaters.

But others donated their services who were not seen by the audience. Behind the scenes Mr. Oscar Eagle, general stage manager for Liebler & Co., worked ungrudgingly for three four hours, and to his skill is due the fact that the first curtain rose on time and the last fell ahead of the schedule. Thanks is also due to all those mentioned in yesterday's TRIBUNE who lent a strong, helping hand in the work of saving the tenement babies, and thanks is due to the Powers' theater stage hands, who at the eleventh hour responded to a call for assistance and donated their services. Thanks is due to Harry Hamlin, who donated the use of the theater, to the theater staff, and to Mr. Harry Askin, manager of the Wiggs company, who lent every possible assistance.

McCutcheon's Sketch on the Souvenir Program.

Must Be Allias.

The dowager empress of China has subscribed 10,000 taels to the medical college now being erected by the London and American missions in Pekin. Can it be that the dowager is not feeling well these days?—Indianapolis News.

Our Weaklings.

Come to think of it, those college athletes of ours gave the Mosely commission a striking exemplification of the way in which our educational methods are "effeminizing" the youth of the country.—Newark News.

Difference in Towns.

The smaller the town, the more particular the policemen are about being whipped. Anybody can whip a policeman in Chicago, but it wouldn't be safe to try it in Atchison.—Atchison Globe.

She Showed Him.

A Missouri woman—needless to say, she's pretty—horsewhipped a wealthy Joplin mine owner six times before he had her arrested. But the native son of Missourah is proverbially patient and long suffering, and likes to be "shown," and hereafter his gallantry cannot be successfully challenged.—Los Angeles Times.

'Way Up Ahead.

We approached the native.

"Is Jimson a prominent citizen, how about?" we politely inquired.

The stranger nodded.

"The prominentest," said he. "He always app'inted to ride with the driver of the beer wagon on our annual picnic."—New York Sun.

LUNATIC TRIES TO STRANGLE FOY.

Attacks Comedian on Train and Almost Causes a Panic.

MR. SAGE HAS BIRTHDAY.

Is 88 Years Old, and Wished to Go to His Office in a Rain.

NEW YORK BUREAU CHICAGO TRIBUNE
New York, Aug. 4.

Eddie Foy, leading comedian of the "Piff, Paff, Pouff" company, had an exciting experience with an insane man on the New Haven railroad train while on his way from Manhattan to his country home at Harrison-on-Sound, N. Y., when a lunatic seized him by the throat and began choking him.

Lunatic Tries to Strangle Eddie Foy.

"Hold on there, partner," said Eddie, as he tried to raise himself from his seat. "Wait a minute until I talk this subject over with you."

"You want to murder me," cried the insane man. "You are the man I am after."

In a moment the car was in an uproar. Commuters who recognized the comedian rushed to his assistance, but the mad man waved them aside.

The actor fought desperately, and finally when the conductor and several passengers broke the man's hold, the latter raved and threatened to send everybody to eternity. Foy became calm and said: "Now, my friend, be quiet. We will take good care of you."

When the train reached Port Chester the insane man was turned over by the conductor to Policeman McCullough, who took him to the lockup. He gave his name as Thomas Grady and during lucid intervals he said he lived in Boston, Mass.

Russell Sage is 88 years old today. It was one of the few birthdays he has not spent at his office in the last half century. Owing to the tactful missionary work done by Mrs. Sage and Dr. Munn in the last two or three years, Mr. Sage has almost acquired the habit of taking pretty good care of his health. One thing Dr. Munn has insisted on is that his patient should keep in out of the wet. It rained this morning just before Mr. Sage was about to start for downtown, and he was unable to slip out of the house.

Russell Sage Celebrates 88th Birthday.

The shower held up after a little, and Mr. Sage said that if he couldn't go to his office he just must attend a regular meeting of the directors of the Fifth Avenue bank, at the corner of Forty-third street and Fifth avenue, of which he is one of the founders. When the meeting was over Mr. Sage continued his celebration of the day as no man of his age ought to celebrate it. He went to the dentist.

Two hundred guests celebrated the twenty-first birthday of Alfred C. Bourne and his coming into possession of $1,000,000 at his father's estate at Oakdale, L. I. The celebration lasted far into today and the guests were sheltered for the night at the old Bourne homestead a mile from Oakdale. The million was left to young Bourne by his godfather, the late Gorman Clock. The guests were young society folk from Oakdale, Islip, Hempstead, Westbury and New York.

Gets a Million on His Twenty-first Birthday.

The grounds had been decorated for the occasion with thousands of colored incandescent lights. Guests floated about canals on electric launches and gondolas and danced on the lawns and made merry all over the grounds. Young Bourne was assisted in receiving by his father, Commodore F. G. Bourne of the New York Yacht club, his brother Arthur, and sisters Marion and Mae.

The story of young Bourne's million reads like a romance. His father, F. G. Bourne, was clerk in a sewing machine factory thirty years ago and attracted the attention of Alfred Corning Clark. He pushed upward until he became an official of the firm. Clock was president of the company when Alfred Bourne was born. He was asked to stand sponsor for the child and was so pleased with the compliment that he took a lively interest in Alfred from that time on. Clock made provision in his will for the boy to receive $1,000,000 with interest on his twenty-first birthday. It is said that by careful investments the legacy has increased to $1,500,000.

Passengers of the Koenigen Luise who had never seen a waterspout had the opportunity of looking one over as that vessel was nearing port. Some of them took snap shots at it. It was Monday at noon and on the outer edge of the gulf stream that the spout was discovered. It was about five miles distant off the starboard bow. The word went around that a water spout was in sight, and the 500 passengers who were preparing for luncheon hurried on deck to see it.

Waterspout Almost in Ship's Path.

The captain with his chief officer joined the fourth officer, who was keeping watch on the bridge, narrowly watching the swirling mass. He calculated that it would clear the vessel and that it would not be necessary to alter its course.

The spout rapidly drew near with its base bubbling and frothing, and went swirling by a short fifty feet under the stern of the vessel, making, as it passed, a loud, hissing noise.

Capt. Volger estimated the pyramid shaped base to be twenty feet in diameter and the body about five feet in thickness, towering nearly 100 feet high.

War to the knife is now declared between the Building Trades Employers' association and the striking unions. The threatened lockout by employers was officially declared at 6 o'clock this evening, and the city is now brought face to face with the most acute industrial crisis it has witnessed for many months. While the lockout is likely to become directly operative against about 30,000 men, it may affect ultimately not fewer than 50,000. Charles L. Eidlitz, president of the employers' association, has made this official announcement:

Builders Issue Ultimatum to Unions.

"All unions now on strike either in the subway or on other building operations have been notified that unless such strikers are back at work tomorrow morning at the usual hour those unions will be locked out Monday morning. This order will apply to all strikes now operative in New York City or within twenty miles thereof."

At 105 East One Hundred and First street tonight there were fourteen cats in the front windows. Miss Ewen of the Band of Mercy lives there. Neighbors say she has thirty cats. Today the neighbors—

Protest Against Cat Asylum.

—got up a petition signed by nearly all the tenants on the block and sent it to Commissioner Darlington of the board of health protesting against the cats. Among the signers is Jacob Thorman. Mrs. Thorman said tonight she has never seen anything like the "show" next door. She said: "All we see night and day is nothing but cats, cats, cats. It is not pleasant to sit down to your meals and have a chorus of cats right under your nose."

$62.00 Yellowstone Park and Return.

Tickets on sale daily via the Northwestern Line to the Yellowstone National Park and return as above. This includes stage transportation through the park. Tickets also on sale covering hotel accommodations and with choice of routes returning. Admirable train service via the Northwestern Line, both via St. Paul-Minneapolis and via Monida. Full information, with illustrated pamphlets, etc., on request. Ticket offices, 212 Clark street and Wells Street Station. (Tel. Cent. 721.)

Nominated for Queen of the Carnival.

MISS ESTELLE BEARDEN

Two more candidates for queen of the West Madison street carnival were selected last evening, making four in all of the five to be chosen to be voted for. Miss Estelle Bearden, 1023 West Monroe street, who was the first decided upon, already has begun her campaign for votes. Her competitors are Miss Lucille Nau, 1644 West Adams street; Miss Jeannette Leis, 2070 West Adams street; and Miss Lillian M. Phillipson, 1082 Washington boulevard. Ballot boxes will be placed in the stores of the business men on the carnival committee and the voting will begin on Monday. The unsuccessful candidates will be the queen's ladies in waiting.

POLITICS CAUSES A RIOT.

FIFTY HEADS BROKEN IN KENTUCKY CONVENTION.

Feeling Between Delegates to Democratic Meeting Called to Nominate a Candidate for Court of Appeals Results in Officers Being Called in to Quell Outbreak on Stage — Anti-Cantrill Men Bolt and Others Name Their Favorite.

Lexington, Ky., Aug. 4.—The democratic convention of the Fifth Appellate district to nominate a candidate for judge of the Court of Appeals broke up in a riot today before it had been in session two hours. Police had to be called in to quell the disturbance, and fifty or more of the delegates received broken heads from the maces of the officers before order was restored.

The trouble was precipitated when Temporary Chairman Lee seated a contesting delegation from Owens county. The men opposing the nomination of Judge James Cantrill made a rush for the stage and with fists and clubs made an attack on the chairman and Willard Mitchell, who was on the stage with him. The Cantrill men joined in the defense.

Chief of Police Reagan, who had just been made a sergeant at arms, called in fifty of his men and ordered them to charge the crowd and use their clubs freely. So well were his orders carried out that half a hundred of the delegates were led from the hall with blood streaming from their faces and heads, and many of them had to be attended by physicians.

The anti-Cantrill men bolted and the Cantrill men held another session tonight and nominated the judge by a unanimous vote.

TAMMANY RATIFIES THE TICKET.

Parker and Davis and Platform Indorsed and President Called "Man on Horseback."

New York, Aug. 4.—Tammany hall ratified the nomination of Parker and Davis tonight with a noisy demonstration. Resolutions adopted indorse the national platform; pledge support to the national ticket; declare that present depression is due to the president's absolute disregard of constitutional limitations; call the president the "man on horseback"; denounce protection; oppose monopoly; declare for the independence of the Filipinos; and denounce sectionalism. Thomas O'Sullivan, who delivered the principal speech, declared Elihu Root did not dare to accept the nomination for governor of New York because he was sagacious enough to see defeat for his party.

Southerners Call on Parker.

Esopus, N. Y., Aug. 4.—Almost all of Judge Parker's visitors today were from south of Mason and Dixon's line—Senator Joseph W. Bailey of Texas, Mrs. Bailey, and their son, Gov. A. J. Montague of Virginia, National Committeeman H. D. Clayton, Col. E. L. Russell, with his daughter, and H. Hatcher of Alabama being among the callers. Other visitors were Charles R. Crane, president of the Municipal Voters' league of Chicago, and Alfred Henry Lewis. Tonight at 6:30 the steam yacht Sapphire brought Judge Morgan J. O'Brien and John B. McDonald from New York City. Judge Parker dined tonight on the Sapphire.

WEST VIRGINIA TICKET NAMED.

Democratic Convention Dominated by Henry G. Davis and John T. McGraw.

STATE TICKET.

Governor.....JOHN J. CORNWELL
Secretary of state.....WILLIAM G. PETERKIN
Auditor.....WILLIAM M. MANSFIELD
Treasurer.....ROBERT S. CARR
Attorney general....LAWRENCE A. REYMANN
Superintendent of schools.....M. D. HELMICK
Supreme judge.....HENRY GILMER

Parkersburg, W. Va., Aug. 4.—The democratic convention nominated a state ticket headed today by State Senator Cornwell for governor, who was the choice of John T. McGraw, national committeeman. Henry G. Davis, the democratic vice presidential nominee, expressed no preference as to candidates, but got everything he desired that had any bearing on national affairs.

The convention was almost unanimously in favor of the "white supremacy" proposition, but at the request of Henry G. Davis it was kept out of the platform.

The resolutions do not refer to the money question or national issues except in reaffirming the St. Louis platform. They favor a poll tax, a system of registration that would regulate the negro vote, and a constitutional convention to devise an equal system of taxation.

$13.00 to St. Paul, Minneapolis and Return.

Aug. 6 to 11 inclusive. Return limit Aug. 25, or extension to Sept. 15 by payment 50 cents. Further particulars Wisconsin Central railway city ticket office, 230 Clark street.

HOT FIGHT IN INDIANA.

HARRY S. NEW OUTLINES PLAN OF STATE CAMPAIGN.

Says Democratic Sore Spots Have Not Been Healed and That He Is Confident of Success at the Polls—Trend for Eight Years Has Been Toward Republican Policies—Gold Men Expected to Stand by Roosevelt and Fairbanks.

[BY A STAFF CORRESPONDENT.]

Indianapolis, Ind., Aug. 4.—[Special.]—The republicans of Indiana are clearing the decks for action and preparing their plan of campaign. The state committee met yesterday at the call of Chairman James P. Goodrich to discuss the situation. There was present at the conference Harry S. New, who will have charge of the work of the western division of the republican national committee, and who will give a considerable portion of his time and energies to the campaign in this, his home state.

The Indiana republican members of congress were also present to give and receive advice. Mr. New came down from the western headquarters in Chicago on Tuesday to be present at the meeting of the state committee, and will return this afternoon to resume his work.

New Points Out Weak Spots.

To the correspondent of THE TRIBUNE today Mr. New pointed out some of the weak spots in the democratic armor, and by the same token indicated the republican plan of attack when the hosts of both parties are lined up in battle array.

"In the first place," said Mr. New, "many democrats who left the ranks of their party in 1896 because they could not reconcile their views to the expression of the democratic platform on the money question, will never go back to the democratic party, notwithstanding the claim now being made that all the gold standard democrats are safely back in the fold.

"They came to the republican party because their own party had alienated their loyalty, and are now so well satisfied that they do not desire to go back to their first love. Most of the gold democrats of Indiana will be with us this year as they were in 1896 and 1900.

Silver Democrats Out of Sorts.

"It is also true that many of the silver democrats are out of sorts and will refuse to vote for Judge Parker.

"During the last eight years the trend has been entirely toward republican policies, and such a condition has a large influence in determining the future politics of the first voter.

"The crop outlook in Indiana is good and there is nothing that I can now see that is calculated to operate in favor of the democrats. I realize that the democratic leaders are making a great deal of noise at present, and are attempting to occupy the center of the stage, but do they believe for a moment that the republicans will sit back supinely and allow their fortress to be stormed?

Must Answer Our Arguments.

"In the campaign of 1896 when the silver propaganda was being promulgated in Indiana many of the democratic leaders who later espoused the cause of Bryan, such men as John W. Kern and the late Frank B. Burke, were going over the state trying to stem the onward rush of the silver tide. The devil was in the swine, and there was a great effort making to push the state into a sea of silver.

"Kern, Burke, and others had put forth futile efforts to head off the silver heresy, and then came the national democratic platform with its pronouncement in favor of the free coinage of silver. About this time I met Frank Burke, then United States district attorney, on the street headed for the union station. This is the conversation that took place:

"'Hello, Frank, where are you going?'

"'I am going down into the southern part of the state to answer a speech I made about six weeks ago. And,' deliberately, 'I am going to riddle h——l out of it.'"

"That," continued Mr. New, "is the condition of the democrats today. They must engage in the unwelcome task of explaining why they were wrong before."

POLITICAL NOTES BY WIRE.

MINNEAPOLIS, MINN.—Dr. A. A. Ames, former mayor of Minneapolis and convicted of accepting a bribe, the case having been sent back for a new trial on appeal, has filed notice of his intention to run for congress on the republican ticket.

NEW YORK—The populist national committee has decided to have the formal notification of their candidates for president and vice president at Cooper Union, this city, Aug. 18.

ST. JOSEPH, MO.—The democratic congressional convention has adjourned after 710 ballots until Aug. 18, with the deadlock still on.

Nominated for Congress.

State.	Dist.	Name.	Party.
Ind.	9	Clyde Jones	Dem.
Md.	1	William H. Jackson	Rep.
Mo.	1	Edward Higbee	Rep.
Ohio	17	M. L. Smyser	Rep.
Tenn.	3	Finis Garrett	Dem.
Tenn.	8	Thetus W. Sims	Dem.

WAR OF FACTIONS RENDS WISCONSIN

Presidency May Turn on the Court Decision Which Is to Be Handed Down Next Week.

(Continued from first page.)

preme court the first day of the term. It will ask that the court instruct Secretary of State Houser to put the word "Republican" over the Cook ticket. Various reasons will be given for this, but the main one will be the action of the republican national convention in seating Senators Spooner and Quarles with the other two delegates at large from Wisconsin, elected at the convention which nominated the Cook ticket, and turning down Gov. La Follette and the delegates at large chosen in his convention.

Will Quote National Committee.

Prominently displayed in the bill will be this quotation from the report of the committee on credentials of the national convention:

"Your committee report it to be their final judgment that the convention which elected said John C. Spooner, J. V. Quarles, J. W. Babcock, and Emil Baensch as delegates at large to this convention from the state of Wisconsin was the regular convention of the republican party in Wisconsin."

The La Follette people meet this with the statement that the committee on credentials was packed and never went into the evidence at all. Chairman W. D. Connor of the La Follette state committee says the Supreme court will be asked to go into the merits of the case, and as to the national convention has this to add:

"The stalwart contestants were seated without any effort on the part of the national committee to examine into the merits of the contest and without any consideration whatever of the records and evidence.

"These records were placed upon the table in the committee room and the committee was requested to examine them or appoint a subcommittee to do so, that they might become acquainted with the actual facts of the case and the falsity of the stalwart claims.

Accuse the Committee.

"The committee, for reasons best known to themselves but easily inferred, neither examined a single document in any manner to determine the facts nor did it deliberate upon or discuss the merits of the contest, but arrived at a decision within less than one minute from the time the arguments closed."

Now Mr. Connor says the Supreme court will be asked to go behind the returns, so far as the decision of the national convention is concerned, and go through the record which will be presented to it. In political complexion this court stands three and two. Chief Justice Cassoday and Justices Winslow and Marshal are republicans and Justices Dodge and Siedecker democrats.

Senator Quarles' troubles come from the fact that he has been so thoroughly identified with the Cook faction. All the La Follette candidates for the legislature declare they will never vote for him for reelection. Added to this, Congressman Babcock has an idea he would like to be United States senator himself, and he is also a stalwart. On the other hand, if the La Follette people control the legislature they are likely to elect Isaac Stephenson of Marinette to the senate.

Treasury Shortage.

The stalwarts are just now trying to make trouble for the La Follette people through a shortage in the state treasurer's office. It was discovered some time ago that Treasurer John J. Kempf had failed to account for $3,490 of $48,635 he had received for the sale of state lands. The La Follette state committee held a secret session, and after Kempf had made up the shortage agreed to keep the matter quiet for a few days, to be spent by him in preparing a public statement in consideration of his withdrawing from the La Follette ticket. He had been renominated with the other state officers.

It is generally taken for granted that ex-Gov. Peck will be nominated by the democrats for governor. How far the feud between the republicans will affect his chances is viewed differently by different people. It is taken for granted La Follett will get a number of democratic votes. The enthusiastic Bryan men admire him. They have never been especially strong in Wisconsin, however.

Some democrats are arguing that with La Follette and Cook both in the field to divide the republican vote Peck could be elected even if La Follette did get democratic support. Others, however, base their hope on Cook retiring and leaving La Follette alone. Their argument is that the stalwarts would vote for Peck before they would for La Follette, and Peck would have the better chance that way.

Wisconsin Usually Republican.

Before 1892 Wisconsin gave a normal republican majority of from 40,000 to 60,000 just as regularly as election day came. That year, however, the "little red school house" made trouble here, as in Illinois, and Cleveland carried both states. Then in 1896 and 1900 the candidacy of Bryan practically drove all the Germans to McKinley, although in off years the majorities became normal again. The record for the last twelve years, state and national, follows:

For President.

1892.

Cleveland, dem...	177,325	Total vote.....	348,426
Harrison, rep....	171,101	Cleveland plural..	6,224

1896.

McKinley, rep....	268,135	Total vote.....	488,658
Bryan, dem.....	165,523	McKinley plural.	102,712

1900.

McKinley, rep....	265,760	Total vote.....	424,923
Bryan, dem.....	159,163	McKinley plural.	106,597

For Governor.

1892.

Peck, dem.....	178,245	Total vote.....	348,781
Spooner, rep.....	170,538	Peck plurality...	7,707

1894.

Upham, rep.....	196,116	Total vote.....	338,366
Peck, dem.....	142,250	Upham plurality.	53,866

1896.

Scofield, rep.....	264,981	Total vote.....	434,236
Silverthorne, dem.	160,257	Scofield plural...	96,724

1898.

Scofield, rep.....	173,130	Total vote.....	306,480
Sawyer, dem.....	135,350	Scofield plural...	37,780

1900.

La Follette, rep..	263,419	Total vote.....	424,093
Bomrich, dem....	160,674	La Follette plur..	102,745

1902.

La Follette, rep..	198,417	Total vote.....	339,235
Rose, dem.....	145,818	La Follette plur..	47,599

LOCAL BREVITIES.

New City Foremen Accused.—Charges against F. L. Austin, foreman of carpenters at the Ashland avenue pipeyards, and Henry Quinn, foreman of sewer carpenters at the Chicago avenue pipeyards, were filed yesterday with the civil service commission. Assistant Corporation Counsel Sullivan filed the complaints, which grew out of the city pipeyards scandal.

Yacht Caught in Squall.—A yacht containing Joseph Paups, Ed Hill of Chicago, and Prosper Gottschalk of Milwaukee was caught in a dangerous squall yesterday afternoon, two miles off Waukegan. They dropped anchor and raised a distress signal, after which two tugs went to the rescue and carried them to shore.

Ask New Trial for Wiltrax.—Judge Kersten yesterday heard arguments in the application for a new trial for John Wiltrax, convicted of killing Paul Paszkowski at Hanson Park. The man was condemned principally on the testimony of his little son, who afterwards repudiated his story.

Sues Music Teacher for $2,500.—Declaring her investment of $1,000 in voice culture lessons a poor one, Mrs. Clara Patterson, 780 North Walker avenue, Austin, yesterday sued Mary M. Shadd for $2,500. The defendant has a studio at 74 Auditorium building, and teaches a large class.

Railway Expressmen's Picnic.—The railway express company employes of Chicago will have their annual outing at Riverview today. There will be a tug of war between teams of the different companies for a valuable prize. A baseball game is scheduled.

Plan Reception for Bishop.—Plans have been made by the Methodist Social union to give a reception to Bishop William F. McDowell and members of the Rock River conference at their session early in October.

Why Not Go to Europe! Cheap Rates Aug. 13. For particulars apply French Line, 71 Dearborn.

Poison Victim and Woman Accused.

CRYSTAL KRAUSS,
[Who Died from Strychnine Poisoning.]

MRS. R. A. KRAUSS,
[Stepmother Accused of Administering the Poison and Writing "Suicide Notes."]

Hartford City, Ind., Aug. 4.—[Special.]—Mrs. W. R. Krauss, under arrest on the charge of having poisoned her stepdaughter, Crystal Krauss, still maintains her innocence and the case has narrowed down to a question of veracity between the accused woman and Lloyd Sommerville, the 9 year old boy who says the woman sent him to the drug store for 15 cents worth of poison.

The boy today said that Mrs. Krauss paid him 25 cents for milk tickets and gave him 25 cents beside, and a note to take to the Logan drug store and get 15 cents worth of whatever the note called for. Five cents of the 20 cents was to be his for running the errand.

A second bottle, alleged to have been found in the dead girl's bed, and a second note purporting to have been from her and found in a clothes closet in her room were turned over to Coroner Hollis on Wednesday evening by Mrs. Krauss just before her arrest. The bottle contains a dark liquid, thought to be a hair lotion.

A post-mortem examination has been held on the body by Coroner W. A. Hollis, who was assisted by local doctors, but no verdict was arrived at.

Word was received from Fort Wayne tonight that Dr. L. P. Drayer, the chemist who is making an analysis of the stomach, that he has found evidences of strychnine poisoning, but had not completed his tests.

ILLINOIS CENTRAL TRAIN ROLLS INTO THE DITCH.

Daylight Special Is Derailed Outside of East St. Louis, but the Passengers Escape.

Springfield, Ill., Aug. 4.—[Special.]—The Illinois Central train between Chicago and St. Louis, known as the "daylight special," was ditched today at Stallings, a small station a few miles out of East St. Louis. Five coaches left the main track and ran upon a siding after the engine and two coaches had passed safely over the switch frog. The cars were badly damaged, but aside from a severe shaking up the passengers and trainmen escaped injury.

Wreck in Indian Territory.

Vinita, I. T., Aug. 4.—The Meteor, a fast passenger train on the St. Louis and San Francisco railway (the Frisco system) was derailed near here today. The engine, baggage car, mail car, and two chair cars left the track. Fourteen persons were seriously injured and twenty others cut and bruised.

Engineer May Have Been Asleep.

Louisville, Ky., Aug. 4.—Two passenger trains on the Louisville and Nashville collided at 1 o'clock this morning near Horse Cave, Ky. Thirty-three passengers and four trainmen were injured, but none, it is thought, will die. It is reported that Engineer Rehm, on one of the trains, either disregarded orders or was sound asleep, as his train was going at a forty mile clip.

HOAR NOT SERIOUSLY ILL.

Massachusetts Senator Is Not Confined to His Room and His Condition Improves Daily.

Worcester, Mass., Aug. 4.—Reports in circulation that Senator George F. Hoar is seriously ill were denied at the senator's residence today. He has been troubled with lumbago all summer, but is not confined to his room, and it is stated is improving daily.

OBITUARY.

JAMES T. LEWIS, last of the war governors of Wisconsin, is dead at his home in Columbus, that state. He was 83 years old. Mr. Lewis served as governor from 1864 to 1866, and refused a renomination. His efforts on behalf of the union and in extending aid to sick and wounded Wisconsin troops in the field gave him a national reputation. He was born in New York, and settled in his adopted state while it was a territory. He leaves a large fortune acquired in the practice of law. His wife survives him.

EX-GOV. ROBERT E. PATTISON'S funeral took place in Overbrook, a suburb of Philadelphia. Gov. Pennypacker, former Gov. William A. Stone, and nearly every democratic politician in Pennsylvania attended the funeral. Among the numerous floral offerings were beautiful tributes from William Jennings Bryan, former Democratic National Chairman Harrity, and James M. Guffey.

EDWARD VAN BUREN HOES, a relative of Martin Van Buren, eighth president of the United States, is dead in Asbury Park, N. J. Mr. Hoes was a mining promoter and was at one time prominent in banking circles in Chicago. He was 55 years old. In accordance with directions left with his widow his body will be cremated in Philadelphia.

$30.00 Colorado and Return,

Via the Chicago, Union Pacific and Northwestern Line, Chicago to Denver, Colorado Springs, and Pueblo. Tickets on sale daily. The Colorado Special, a perfectly appointed train, only one night to Denver, leave 7:00 p. m. Another fast train leaves Chicago daily 11:00 p. m. Ticket offices, 212 and 193 Clark street. (Tel. Cent. 721.)

CONFER ABOUT CAMPAIGN PLAN.

Members of National, State, and County Republican Committees Meet at Banquet.

GUESTS OF COL. LOWDEN.

Funds Raised in Chicago Are to Be Divided Equally Among Three Organizations.

In furtherance of their close relationship and working agreements the officials of the republican national, state, and Cook county committees and their advisory colleagues met in conference last night for the purpose of discussing certain important campaign questions.

That the spirit of perfect harmony should be established and all grounds for gossip as to whether factional feeling has been wiped out, Col. Frank O. Lowden, national committeeman for Illinois, gave the party a dinner at the Chicago club. Those present were:

Col. Frank O. Lowden, national committeeman.
Elmer E. Dover, secretary national committee.
Roy O. West, chairman state committee.
James Reddick, chairman Cook county committee.
Dr. John A. Wheeler, secretary state committee.
E. J. Magerstadt, secretary county committee.
Charles S. Deneen, republican candidate for governor.
Charles G. Dawes, Graeme Stewart, A. H. Revell, Samuel Insull, state advisory board.
B. A. Eckhart, treasurer state committee.
E. F. Brown, assistant treasurer national committee.
Fred M. Blount, John C. Shaffer, E. S. Conway, M. J. Kirkmas, and B. E. Sunny.

Discuss Campaign Finances.

While the conference was conducted in executive session, it is understood that campaign finances was one of the principal subjects discussed. It was not so much a question of raising funds as the proper distribution of them. Heretofore, as was pointed out, there has been a deal of friction both in the collection and appropriation of money contributed by the citizens of Chicago for campaign purposes.

The intention this time is to divide the funds pro rata between the three bodies, giving each just what it requires, and in accordance with the extent of its work.

Among the callers at national headquarters yesterday was S. A. Cook, the stalwart candidate for governor of Wisconsin. Mr. Cook assured Secretary Dover that Wisconsin would give its electoral vote for Roosevelt and Fairbanks. L. A. Cooledge, who will have charge of the press bureau at the New York headquarters, came in to confer with Harry S. New as to the character of matter he expects to send out.

George A. Knight Coming.

A message from George A. Knight, new member of the executive committee, stated that he was putting his affairs in shape and would arrive here as soon as possible, to remain through the campaign.

FAIL TO UNDERSTAND TAGGART

Illinois Democratic Leaders Disappointed Because the State Is Overlooked in Campaign Appointments.

There seems to be wide difference among the democratic leaders in their understanding of Chairman Taggart's movements and his plans of campaign.

John P. Hopkins and Roger C. Sullivan, national committeeman, believed Illinois was to have a member of the executive committee. In the list of appointments sent out from Indianapolis the name of no Illinois man appeared. No explanation for leaving the state unrepresented was given.

Mr. Hopkins made no effort yesterday to conceal the fact that he was disappointed. Mr. Taggart did not reach Chicago for a conference with western democrats and to arrange for western headquarters, and this was another disappointment. Mr. Hopkins said he no longer was certain Chicago would get the headquarters, but if it does the place will only be a branch of the New York office.

A. A. Goodrich declaredthe factional fight in Chicago and in the state had turned the national officials away.

"The leaders here," he declared, "preach harmony when they are together, but they do not practice it when separated. How could any one expect the national committee to mix up in a situation like that? It appears that Taggart has turned them down."

At the Auditorium Annex it was said the chairman would be in Chicago this morning and arrange with his business partner, John McCarthy, to take charge of the headquarters matter.

SECRETARY SHAW IN CHICAGO.

Cabinet Official Here to Consult Representatives About Entertaining Peace Congress.

Secretary of the Treasury Leslie M. Shaw arrived in Chicago yesterday to meet several members of the house of representatives and arrange for the international peace congress, to be held in this country, probably at Washington, next month.

Congress appropriated $50,000 to entertain the visiting delegates. The bill practically placed the whole matter in the hands of Secretary Shaw, but ten members of the house were named to act as a reception and entertainment committee under his direction.

The delegates, to the number of about 300, are expected to arrive at New York on Sept. 6 or 7. The committee of congressmen will meet them there, and they will be taken first to Pittsburg, St. Louis, and Omaha, and from there a daylight ride across Iowa and Illinois to Chicago. It is especially desired that they shall be shown the packing houses and see how the meats for export are prepared. The secretary believes that this will be an education to the visitors and go a long ways towards removing the prejudices of their respective governments against American meat products.

After a visit to the northwest and New York the delegates will go to Washington and hold their congress.

PRESIDENT TO REMAIN AT HOME

Will Decline Invitations Generally Until After Election, He Informs Corporal Tanner of the G. A. R.

Washington, D. C., Aug. 4.—[Special.]—President Roosevelt will not attend the national encampment of the Grand Army of the Republic at Boston this month, as was expected. To "Corporal" Tanner at the White house today the president declared that he has decided to remain in Washington or at Oyster Bay until after the election.

Devil's Lake, N. D., Indian Reservation.

Low Rates Chicago and Northwestern Railway. 110,000 acres of fertile government land open to settlement. Registration Aug. 8 to 20 inclusive. Low rates via the Chicago and Northwestern railway. For full particulars apply ticket offices, 212 Clark street and Wells Street Station. (Tel. Cent. 721.)

AMUSEMENTS.

50c EXCURSIONS

Largest, steel, sidewheel passenger and excursion steamer ever in Chicago. "CITY OF BENTON HARBOR." Every day, 9:30 a. m., 12:30 noon, except Sat. and Sun.; Sat., 2:30 p. m.; Sun., 2 p. m. Sunday, 10 a. m. EVERY NIGHT, 11:30.

Our 12:30 Noon 50c Continuous Round Trip Excursion, back about 5 p. m. Two local fares Cheapest way to Paw Paw Lake, Waterville, Colonia, Berrien Springs. Connecting with Pere Marquette, Big Four and L. S. & I. Rys. Buffalo and Niagara Falls, $8.00 round trip, three routes, Aug. 10 and 17. Ask for information. Only line furnishing music and dancing free.

Grand Rapids, Holland and Saugatuck. Large, fast steamer "PURITAN" (day boat); $1.25 Grand Rapids; $1 Holland; $1.50 Saugatuck. Night steamer "HOLLAND," $1.50 Holland and Saugatuck; $2 Grand Rapids. Morning steamer 9 a. m., except Saturday, 1:30 p. m. Every Night at 8 o'clock.

GRAHAM & MORTON LINE,
Dock Foot Wabash-av. Phone Cent. 2168.

HARLEM JOCKEY CLUB
Meeting, Aug. 1 to Aug. 13. Admission, $1.
Six Races Daily, commencing at 2:30 p. m. Music by Banks Cregier's Orchestra.

Illinois Central Special trains at 12:30, 12:56, 1:10 and 1:40 p. m., stopping at Van Buren street, Park Row and Halsted street. Returning, first train after 5th race, Chicago & Oak Park Elevated leave Lake and Clark streets at 12:25, 12:47, 12:59, 1:08, 1:17, 1:26, 1:35 and 2:05 p. m., stopping at all loop stations. Returning, first train after 5th race, others after last race, stopping at Austin Ave., California Ave., Ashland Ave. and Halsted St. Metropolitan Elevated—Leave Pacific and Van Buren at 1:11, 1:21 and 1:31 p. m., stopping at all loop stations, connecting at Oak Ave. with Suburban Electric direct to race track. 12th Street Electric—Specials from Van Buren and State streets from 12:30 to 1:15 p. m. at short intervals. Madison Street Cable connecting at 40th street with surface electric cars.

SAD But the Best of Friends Must Part. The Beautiful and Magnetic
BLANCHE RING
and the Real, Pure Fun of
VIVIAN'S PAPAS Must Go to ST. LOUIS
to be the REAL attraction on "The Pike." But 10 Nights and 5 Matinees remain. Get seats for
POWERS' NEW THEATRE
(Rebuilt in Strict Conformity to City Ordinance.)
TODAY—TONIGHT 80th TIME.
MATINEE TOMORROW AT 2:25.

46,800 PEOPLE
Have witnessed the performances of "MRS. WIGGS OF THE CABBAGE PATCH." It is full to the brim of wit, wisdom and humanity. It puts smiles on your face. It is the
FUNNIEST PLAY IN TOWN.
Tomorrow will be the eighth record-breaking Matinee. Fiftieth time, Aug. 17th. Souvenirs.
GRAND OPERA HOUSE.

CLEVELAND'S Central, SAFEST Theater. Phones Ex. 1711—1712
40 DEGREES COOLER THAN OUTDOORS
25c MAT. DAILY First 18 Rows, 50 Cents Tonight, 10 to 75 Cents
GREATER VAUDEVILLE
A Show for the Ladies & Children—Great All Novelty Bill
ROSSOW MIDGETS, Mackey's Dogs and Monkeys, Emmet De Voy Co.; Billy Link; Chas. Rossow, the 3 Avolos, Lloyd-Lawrence Extra Attraction—Ernest Hogan.
Aug. 7. Hal Davis & Inez Macauley in "Pals." Aug. 7. Peerless Corinne, Yorke & Adams, St. Onge Bros., Marsh & Sartelle, Raymond Teal.

STUDEBAKER Seats Selling
OPENS MONDAY, AUG. 8.
HENRY W. SAVAGE Will Offer
RAYMOND HITCHCOCK
In the Comic Opera Triumph
THE YANKEE CONSUL

CHICAGO OPERA HOUSE
CONTINUOUS VAUDEVILLE.

Marcel's Art Studies.	Hines & Remington.
Chas. Deriard & Co.	Eva Mudge.
Stanley & Wilson.	Knight Bros. & Sawtelle.
Petching Bros.	3—Juggling Barrets—3.
Hammond & Forrester.	K. Kokomo.
The La Chartiers.	Wilson & DeMeavilla.
Wallace & Beach.	Musical Bentley.
The Kinodrome.	Big Living Four.

Prices, 15—25—35—50c: Reserved, 75c.

RIVERVIEW SHARPSHOOTER'S PARK
BELMONT AVENUE AND RACINE BOUL.
Most Complete and Attractive Amusement and Recreation Park in America.
Tremendous Sensation—Twice Daily.
MADAME LILJENS High Dive
Concert Every Afternoon and Evening.
ADMISSION 10 Cents. Children 5c. Sundays and Special Picnic Days, 25c. Children 10c.

ILLINOIS Every Night MATINEE Tomorrow.
THE IMMENSELY POPULAR COMIC OPERA HIT . . . THE
FORBIDDEN LAND
Summer Prices, 50c, 75c, $1, $1.50.

GREAT NORTHERN TONIGHT
MATS. WED. AND SAT. 25c & 50c
'BUSTER BROWN'
EXTRA MATINEE FRIDAY.

TROCADERO State & Van Buren Sts. Tel. Har. 2097.
New Show Every Sunday. Mat. Daily.
SUMMER GIRL BURLESQUERS
HOT STUFF IN A COOL ATTIRE.

SAM T. JACK'S
Madison-st., near State. Tel. Cent. 2191.
2 BIG SHOWS EVERY DAY AT 2 AND 8.
CHOW CHOW BURLESQUERS
Genuine Novelties Ad Libitum.

SOUTH SIDE BALL PARK
39th St. and Wentworth Av.
BASEBALL TODAY
White Sox vs. Philadelphia
Game called at 3:30 p. m.
Ladies with Escorts Admitted Free.

COLISEUM GARDEN
Now Open—"Pop. Concerts."
BROOKE AND HIS BAND
25c—Every Night and Sunday Aft.—25c

WHERE TO EAT

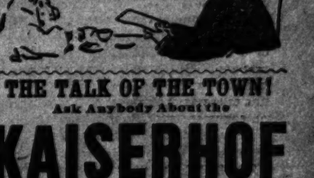

THE TALK OF THE TOWN!
Ask Anybody About the
KAISERHOF
270 Clark-st., Nr. Jackson-blvd.
A MOST CHARACTERISTIC GERMAN RESTAURANT
CUISINE UNEXCELLED.
GUNTHER'S 212 STATE STREET ...FINE LUNCHEONS
DELICIOUS REFRESHMENTS FOR O'CLOCK TEAS AND AFTER THEATER SUPP

WHITE SOX LEAD AMERICAN LEAGUE

Comiskey's Team Forges to the Front, Winning While Boston Loses.

PATTEN HAS AN OFF DAY.

Washington Pitcher Gives the Locals Early Lead—Athletics Today.

Reward came to Chicago's White Stockings finally and last night they slept on the top round of the American league ladder after one of the most strenuous tussles to climb there that has happened in many a month.

By winning their fourth straight victory from Washington Comiskey's men earned the honors which have been only just out of their eager reach for so long. The strain told on the world's champions and they proved unable to take an entire series from the Cleveland sluggers, although they made a bitter and gallant fight to retain their narrow lead.

The scores of Chicago's victory and Boston's defeat were almost identical, the White Sox taking their game, 10 to 1, while the world's champions fell to the tune of 11 to 1. Many a south side fan will be wall eyed for the rest of his life from the strain of trying to keep one eye glued on the diamond and the other on the score board yesterday. And the rooting which accompanied each run the White Sox made was no more vociferous than that which cheered each chalk mark which told of Cleveland's triumph.

Win Right Off the Reel.

In marked contrast to the previous games of the series, the White Sox won off the reel, with apparently little effort. Frank Smith begged to be allowed to go back into the box in spite of his successful one inning victory of the day before, and he pitched baseball which justified the granting of his request. Not a chance did he take of letting the victory go the wrong way. Washington did not have a real opening to score a run until the ninth, when two of the six hits made off Smith came together and put Stahl over the pan before a man was dead. Even then, with a lead of nine runs left, the Birmingham star declined to take any chances and, working as hard as he did in the first inning, checked the next three senators up sharply.

Manager Donovan had saved his best goods, Case Patten, for the last game, hoping to take at least one of the four here, but the Sox found him a much easier proposition than they had some of the less successful men on the staff. Patten helped out the Sox with numerous bases on balls, and his support was nowhere near the fast clean article put up behind Smith.

Errors Help.

The Sox began business in the first round, by scoring two runs. These were made without anything which looked like a hit and after Manager Jones had struck out, at the third Green worked Patten for a pass and reached second in safety because Patten threw there poorly after getting hold of Callahan's little grounder. Green and Callahan then worked a double steal to perfection and "D." scored on Davis' out at first while "Cal" followed in a minute on a passed ball.

Tannehill led off in the second with a whistling double past Hill. McFarland's sky high pop netted him a scratch double because Casaday failed to hold it after trying to take it away from Huelsman, but Tannehill could get only to third on it because of the likelihood of its being caught. Smith popped out and Jones walked. Green came along with a long soft fly to which Tannehill toddled home, and McFarland came after when Callahan lined one safely into center.

Race with Score Board.

Nothing more happened until the sixth, and by that time the score board showed ten runs for Cleveland. The Sox started out to equal that and succeeded, but the blues sneaked in one more before the finish. Three hits, one of them a double, got mixed up with a base on balls and another bad throw by Patten to second in such manner as to score four Sox runs in the sixth. In the seventh they made three more hits and no runs, because a double play intervened. But in the eighth another trio of hits was combined with a double steal to produce two tallies. Score:

WASHINGTON.

	AB	R	BH	TB	PO	A	E
Jones, cf	4	0	1	1	2	0	0
Green, rf	4	2	3	3	1	0	0
Callahan, lf	3	1	2	3	1	0	0
Davis, 3b	4	1	2	3	1	2	0
Isbell, ss	3	2	2	2	0	1	1
Donohue, 1b	3	0	0	0	11	1	0
Hunton, c	3	0	0	0	7	0	0
Tannehill, 2b	3	2	2	2	0	3	0
McFarland, c	3	1	1	1	5	0	0
Smith, p	3	1	1	1	0	1	0
Totals	33	10	14	16	27	8	1

Washington	0	0	0	0	0	0	0	1	0	—1
Chicago	2	0	0	0	4	0	2	2	*	—10

Two base hits—Tannehill, McFarland [2], Callahan, Hill. Struck out—By Smith, Stahl [3], O'Neil, McCormick; by Patten, Jones, Green, Davis—Smith-Isbell-Donohue; McCormick-Cassidy-Stahl. Left on bases—Chicago, 9; Washington, 4. Passed ball—Clarke. Time—1:45. Umpire—Sheridan.

Notes of the White Sox Game.

Philadelphia next.

Today will be "ladies' day."

McFarland made three hits for five bases in three times at bat.

Smith gets credit for two victories in two successive days, as the ten inning victory of Wednesday goes to him according to the method in vogue.

President Havenor of the Milwaukee club watched the game. He said his visit was due to a desire to draft some of the White Sox for Cantillon's team.

So far as could be learned "Rube" Waddell has not asked to pitch all four games of this series here as he did the last time the Athletics came to Chicago.

"Jones has the hardest work of any manager in the league," said Comiskey, "for every man of the seventeen wants to play or pitch in every game, and he has to fight some of them every day to keep them on the bench."

Manager Donovan of Washington yesterday signed Herman Long, the veteran shortstop, and took him along to St. Louis. Since his release from Toledo Long has been under treatment and believes he is sure to be good again.

Callahan tried to steal home from third with two out and Tannehill at bat in the fifth, and missed it by a hair only. If he could have slid behind Tannehill out in front he might have made it, because the pitch was fairly wide.

"Doc" White reported early yesterday, beaming with pride and delight from top to toe because the youngster was immediately for the White Sox, as he gives promise of becoming a new paw.

The White Sox battle for the lead has only just begun, for while the Athletics are trying four games here, Boston is playing Detroit. Then comes Cleveland, while New York comes here. The Puritans will be a hard team to beat, as the teams and the Sox against first divisionites for the rest of the games.

George Dents retired after the third inning, as he had wrenched his lame ankle a bit and desired to save it as much as possible. Isbell took his place and pulled off a one handed stab which spoiled a sure hit in the eighth inning, a couple of seasons to his credit. In the seventh Manager Donovan was responsible for one of Huelsman's hits by taking Patten out on a slow roller and letting the batter beat it out.

CLEVELAND TURNS THE TRICK.

Blues Finally Knock Boston Champions Out of First Place, Winning Game by Score of Eleven to One.

Cleveland, O., Aug. 4.—Cleveland sent Boston into second place on Wednesday in a lonely played game. The locals batted hard in the fourth inning, when they secured six runs on four singles, two doubles, and a home run. Winters then succeeded Gibson and kept the hits well scattered. Score:

Cleveland	AB	R	H	PO	A	E
Flynn, lf	4	1	1	1	0	0
Flick, rf	5	2	3	0	0	0
Bradley, cf	5	1	2	3	0	0
Bay, 2b	5	1	2	2	3	0
Freeman, 1b	4	2	2	11	0	0
Turner, ss	4	2	2	2	3	0
Clarke, c	4	1	1	4	1	0
Donahue, p	4	1	0	0	4	0
Totals	40	11	13	27	11	0

Boston	AB	R	H	PO	A	E
Dougherty, lf	4	0	1	1	0	0
Collins, 3b	4	0	0	1	2	0
Tenney, 1b	4	0	1	10	0	0
Abbatitio, ss	4	0	0	2	4	1
Sweeney, rf	4	0	0	1	0	0
Delehanty, 2b	4	0	1	2	3	0
Raymer, cf	4	0	0	2	0	0
Criger, c	4	0	1	5	1	0
Gibson, p	0	0	0	0	0	0
Winters, p	2	0	0	0	1	0
Totals	35	0	4	24	11	1

Cleveland	0	0	0	6	0	0	0	5	0	—11
Boston	0	0	0	0	0	0	0	1	0	—1

Two base hits—Bradley, Flick, Freeman. Three base hits—Bradley, Bay. Stolen bases—Bradley, Flick, Freeman, Turner, Bradley, Freeman. Home run—Flick. Sacrifice hits—Bay, Bradley. Stolen bases—Bay [2], Flick, Freeman. First base on balls—Off Gibson, 1; off Winters, 1. Struck out—By Donahue, 4; Gibson, 3. Double play—Donahue-Hickman. Passed balls—Farrell, Clarke. Wild pitch—Gibson. Time—1:45. Umpire—O'Loughlin. Attendance—2,344.

New York, 6; Detroit, 1.

Detroit, Mich., Aug. 4.—Orth had the locals at his mercy at nearly all critical stages today and the game was never in danger. Killian was hit hard. Williams and Elberfeld did some wonderful fielding. Coughlin was hit over the eye by a pitched ball in the opening inning and forced to retire. Score:

Detroit	AB	H	P	A	E
Barrett, cf	4	0	2	0	0
McIntyre, rf	4	1	1	0	0
Coughlin, 3b	0	0	0	0	0
Robinson, 3b	3	1	1	2	0
Crawford, rf	4	0	2	0	0
Drill, c	4	0	3	3	0
Lowe, 2b	4	2	5	2	0
Carr, 1b	4	0	10	0	0
O'Leary, ss	3	1	3	2	0
Killian, p	3	1	0	3	1
Totals	32	6	27	12	1

New York	AB	H	P	A	E
Dougherty, lf	5	1	3	0	0
Keler, rf	4	0	1	0	0
Elberfeld, ss	4	1	5	2	0
Williams, 2b	4	2	3	3	0
Gansel, 1b	4	2	12	0	0
Fultz, cf	4	2	2	0	0
Conroy, 3b	4	0	1	1	0
Kleinow, c	3	0	3	0	0
Orth, p	3	0	0	3	0
Totals	36	11	27	16	0

Detroit	0	0	0	0	1	0	0	0	0	—1
New York	0	2	0	0	4	0	0	0	*	—6

RUNS—Elberfeld, Williams, Fultz [2], and Conroy [2], for New York; Lowe for Detroit. Two base hits—Fultz, Kleinow, Killian. Three base hits—Lowe, Williams, Gansel. Stolen bases—Crawford, Elberfeld. Bases on balls—Off Killian, 4. Hit with ball—By Killian, 1; by Orth, 1. Struck out—By Orth, 1. Double play—Williams-Gansel. Time—1:55. Umpires—Dwyer and King. Attendance—2,000.

Cardinals and Boston Break Even.

Boston, Mass., Aug. 4.—Boston, by a score of 2 to 1, won the first of two games played here today and St. Louis made the only run of the second contest. The opening contest was a pitchers' battle. A wide throw by Delehanty let in the run of the second game. Nichols pitched one of his best games and Pittenger was even more effective. With three men on bases in the ninth and no one out, Boston could not score. Catches by Abbatichio and Needham's batting were the features. Score:

Boston	AB	H	P	A	E
Selbach, cf	4	0	1	0	0
Farrell, 2b	4	0	1	0	1
Shannon, rf	4	0	1	1	0
Abbatitio, ss	4	1	1	3	0
Gannell, lf	3	0	2	0	0
Dele'ty, 3b	3	1	1	1	0
Raymer, 2b	2	1	4	4	0
Brain, 2b	1	0	0	0	0
Barclay, lf	4	1	1	0	0
Shay, ss	4	0	1	1	0
McLean, c	3	0	6	3	0
Nichols, p	3	0	0	3	0
Totals	33	3	27	16	1

St. Louis	AB	H	P	A	E
Beaumont, lf	4	0	1	0	0
Shannon, rf	4	0	1	0	0
Grady, 1b	4	0	14	0	0
Smoot, cf	3	0	2	0	0
Barclay, lf	4	0	1	0	0
Shay, ss	4	0	1	2	0
Moran, c	3	0	6	0	0
Willis, p	3	0	0	0	0
Totals	33	0	27	2	0

Boston	0	1	0	0	0	0	1	0	*	—2
St. Louis	0	0	0	0	0	0	0	0	0	—0

Two base hit—Delehanty. Three base hit—Abbatitio. Sacrifice hits—Farrell, Nichols, Brain. Double play—Abbatitio-Raymer-Tenney. First base on balls—Off Willis, 1. Hit by pitched ball—Moran. Struck out—By Willis, 5; by Taylor, 2. Time—1:35. Umpire—Johnstone.

SECOND GAME.

St. Louis	AB	H	P	A	E
Beaumont, lf	4	1	1	0	0
Shannon, rf	4	0	1	0	0
Grady, 1b	4	0	14	0	0
Smoot, cf	4	0	1	0	0
Barclay, lf	4	0	1	0	0
Brain, 3b	3	0	1	1	0
Barclay, ss	4	0	1	4	0
Moran, c	3	0	6	0	0
Taylor, p	3	0	0	3	0
Totals	33	1	26	8	0

Boston	AB	H	P	A	E
Selbach, rf	4	0	2	0	0
Tenney, 1b	4	1	7	0	0
Abbatitio, ss	4	1	4	6	0
Gannell, lf	4	0	1	0	0
Dele'ty, 3b	4	0	1	1	0
Raymer, 2b	4	1	5	0	0
Carney, rf	3	0	1	0	0
Needham, c	3	0	5	0	0
Pittinger, p	3	0	0	3	0
Totals	33	3	27	10	0

St. Louis	0	0	0	0	0	0	0	0	1	—1
Boston	0	0	0	0	0	0	0	0	0	—0

Two base hits—Needham 2. Sacrifice hit—Brain. Stolen bases—Shannon, Barclay. First base on balls—Off Nichols, 1; off Pittinger, 4. Struck out—By Nichols, 2; by Pittinger, 4. Time—1:34. Umpire—Johnstone. Attendance—3,362.

Pittsburg, 4; Brooklyn, 1.

Brooklyn, N. Y., Aug. 4.—Errors by the home players contributed three of the four runs made by the Pittsburg team today, and the visitors won easily. Score:

Brooklyn	AB	H	P	A	E
Dobbs, cf	2	0	2	0	1
Hilton, lf	3	0	10	0	0
Lumley, rf	4	0	1	0	0
Shockey, 1b	4	1	10	0	0
Kent, 2b	4	0	0	4	0
Babb, ss	4	0	5	8	0
Ritter, c	3	0	4	0	0
Garvin, p	3	0	1	2	0
Totals	32	1	27	14	1

Pittsburg	AB	H	P	A	E
Leach, 3b	4	2	2	3	1
Beaumont, lf	4	1	2	0	0
Wagner, ss	4	1	1	4	0
Diehl, rf	3	0	0	0	0
Kitzmiller, 2b	4	1	2	2	0
Ritchey, 2b	4	1	2	2	0
Leever, p	4	0	0	3	0
Totals	32	6	11	14	1

Brooklyn	0	0	0	0	1	0	0	0	0	—1
Pittsburg	1	0	2	0	0	0	1	0	*	—4

RUNS—Leach, Beaumont, Wagner, and Diehl for Pittsburg; Ritter for Brooklyn. First base on balls—Off Garvin, 4; off Leever, 3. Struck out—By Garvin, 6; by Leever, 3. Two base hits—Wagner, Beaumont. Sacrifice hit—Kruger. Stolen bases—Kruger, Wagner, Kitzmiller. Dobbs, Ritter. McCormick. Double plays—Garvin-Babb-Leach-Bransfield. Hit by pitched ball—By Garvin, Leever. Umpire—Carpenter. Time—1:45. Attendance—2,400.

In the Iowa League.

At Marshalltown—Marshalltown, 8; Keokuk, 7.
At Fort Dodge—Oskaloosa, 16; Fort Dodge, 8.
At Boone—Ottumwa, 4; Boone, 3.
At Waterloo—Waterloo, 5; Burlington, 1.

Miscellaneous Games.

Cairo, 5; Clarksville, 0.
Vincennes, 10; Paducah, 0.
Birmingham, 1; New Orleans, 0.
Memphis, 6; Nashville, 5.

Two Baseball Cases Decided.

Cincinnati, O., Aug. 4.—[Special.]—The national baseball commission, through Chairman August Herrman, handed down two decisions today. The claim of the St. Paul club against Dan Shay of the St. Louis National league club for $126 advance money, transportation, etc., was allowed and Shay ordered to reimburse. The second case was the Spokane (Wash.) club against F. Ruelman. Ruelman was drafted by the Chicago American league club, and afterward turned over to the St. Louis American league club. The Spokane club contends it paid transportation for Ruelman and wife from Spokane to St. Louis. As the player was drafted, and will not return to Spokane this season, it was held he be reimbursed. Ruelman did not deny the claim, and it was allowed.

TENNIS RESULTS AT MINNETONKA.

Minneapolis, Minn., Aug. 4.—Play today in the northwestern tennis tournament continued with the following results:

Singles, first round—John C. Neely, Chicago, defeated Russell Greer, Minneapolis, 6—4, 6—4.

Second round—John C. Neely, Chicago, defeated Charles Lee, Minneapolis, 6—2, 6—4; William Wilkins, Chicago, defeated Walter Thayer, Minneapolis, 6—1, 6—4.

Third round—Ward C. Burton, Minneapolis defeated William Wilkins, Chicago, 6—3, 6—0; Harry L. Belden, Minneapolis, defeated John C. Neely, Chicago, 4—6, 6—4, 6—3; Ruben G. Hunt, Clinton, Ia., defeated Richard Stevens, who with his brother holds the championship in doubles, 6—4, 6—2.

Doubles—Waldron and Hunt defeated Burton and Larned, 6—2, 6—2, 6—3.

Women's Tennis Tourney Postponed.

Milwaukee, Wis., Aug. 4.—Wet grounds prevented play in the Wisconsin women's championship tennis tournament today.

DIVIDE GAMES WITH THE GIANTS

Colts Win the First and Lose the Second of a Double Header.

WEIMER BESTS M'GINNITY

In Closing Contest the Chicago Men Are Helpless Before Pitcher Taylor.

New York, Aug. 4.—[Special.]—The Colts and Giants broke even today in the double header at the Polo grounds. Selee's men won the first contest by a score of 3 to 2 and the Giants turned the tables in the second encounter, shutting them out 3 to 0.

McGinnity and Weimer were the opposing pitchers in the first game, and the "Iron Man" came off second best, and had himself to blame, as he made a wild throw in the fourth inning that gave Chance a life at third. Fast work by the Colts behind Weimer held the Giants from scoring in one or two instances.

The second game was won by the Giants, but Casey's bad throw in the opening round gave the home team a lead of two runs and the handicap was more than the westerners could overcome, as Taylor was pitching in better form than at any time this season. Mordecai Brown was on the rubber for the Colts and his work was on a par with that of the local twirler.

Rain Affects Attendance.

The crowd was kept down again today on account of the threatening weather. At noon the clouds hung over the city and it looked as if rain would come, but it cleared after the first game was started and 14,000 fans showed their enthusiasm by coming out in spite of the weather. The Polo grounds would have been crowded today if the conditions had been favorable.

In the first game the Colts threw away several chances. Tinker tripled in the third with nobody out, and Barry was given his base, but Weimer struck out, Slagle sent a short fly to Dunn, and Casey died at first. In the fourth two runs scored. Chance dumped the ball to McGinnity's left and reached third on Joe's bad throw. McCarthy sent Chance home with a smash to right and came home himself on Kling's sacrifice and Evers' hit into center. In the fifth, Barry and Weimer were on when Slagle beat left, stole second, and came home on Casey's fly to right field which Bresnahan could not reach. Dun scored the first run for the Giants in the fourth on a two base hit to center which McCarthy was unable to handle cleanly. Dahlen sent him home with a single to center. Dahlen tallied the second run for the locals in the ninth. He was given his base, went to second on Gilbert's short hit to Casey, and stole third, scoring on Warner's fly to center.

Casey's Bad Blunder.

In the second game the Colts did not have a chance to score, and for the Giants Bresnahan, the first man up in the first inning, singled to center field, and after Browne struck out Dunn rolled an easy grounder to Casey which the doctor heaved clear to the bleachers, Bresnahan scoring and Dunn getting to third, where he waited for a long fly by McGann to bring him in.

The Dummy kept the Colts so well in hand at all stages that the crowd never had a chance to fear for the result. The five hits were scattered through as many innings, and only once did a visitor touch second. The third run of the locals was made in the seventh inning. After two were out Bresnahan doubled and then came home on Browne's drive to center. Score:

Chicago	AB	H	P	A	E
Slagle, lf	4	1	3	0	0
Casey, 3b	4	0	0	3	1
Chance, 1b	4	0	8	0	0
McCarthy, rf	4	1	0	0	0
O'Neill, c	4	0	6	1	0
Evers, 2b	4	0	2	3	1
Barry, ss	4	0	1	3	0
Barry, rf	3	0	1	0	0
Brown, p	3	1	1	3	0
Totals	32	3	24	13	2

New York	AB	H	P	A	E
Bresnahan, c	4	1	1	0	0
Browne, rf	4	1	2	0	0
Dunn, 3b	3	1	2	1	0
Donlin, cf	3	0	2	0	0
Dahlen, 1b	4	0	11	0	0
Gilbert, 2b	4	1	4	4	0
Warner, ss	4	0	1	3	0
McGinnity, p	3	1	0	3	1
*Bowerman	1	0	0	0	0
Totals	31	5	27	11	1

*Batted for McGinnity in ninth.

Chicago	0	0	0	2	1	0	0	0	0	—3
New York	0	0	0	1	1	0	0	0	0	—2

RUNS—Slagle, Chance, and McCarthy for Chicago; Dunn and Dahlen for New York. Two base hit—Casey. Three base hit—Tinker. Sacrifice hits—Casey, Kling. Stolen bases—Slagle, Dahlen. Double play—Tinker-Evers-Chance. Left on bases—New York, 7; Chicago, 6. First base on balls—Off McGinnity, 2; off Weimer, 5. Struck out—By McGinnity, 2; by Weimer, 4. Passed ball—Kling. Time—1:40. Umpires—Emslie and O'Day.

SECOND GAME.

Chicago	AB	H	P	A	E
Slagle, lf	4	1	3	0	0
Casey, 3b	4	0	0	3	1
Chance, 1b	4	0	8	0	0
McCarthy, rf	4	1	0	0	0
O'Neill, c	4	0	6	1	0
Evers, 2b	4	0	2	3	1
Barry, ss	4	0	1	3	0
Barry, rf	3	0	1	0	0
Brown, p	3	1	1	3	0
Totals	32	3	24	13	2

New York	AB	H	P	A	E
Bresnahan, c	4	1	1	0	0
Browne, rf	4	2	2	0	0
Dunn, 3b	4	2	1	2	0
McGann, 1b	4	0	11	2	0
Merkle, lf	4	0	4	0	0
Dahlen, ss	3	0	1	5	0
Taylor, p	3	0	0	1	0
Totals	30	5	27	14	1

Chicago	0	0	0	0	0	0	0	0	0	—0
New York	2	0	0	0	0	1	0	0	*	—3

RUNS—Bresnahan [2] and Dunn for New York. Sacrifice hits—Dunn, Gilbert. Stolen bases—Merkle, Slagle. Left on bases—New York, 6; Chicago, 5. First base on balls—Off Brown, 1. Struck out—By Taylor, 3; by Brown, 2. Time—1:35. Umpires—Emslie and O'Day. Attendance—12,933.

Notes of the Colts' Game.

One more game tomorrow between the Colts and the Giants.

Lundgren and Ames will probably finish the series tomorrow.

Dunn was called out in the eighth on a foul fly which Chance could not get on account of Marshall's interference. Marshall was coaching at first and deliberately got in Chance's way.

Tinker had a run in with McGraw. McGraw took exception to a decision at second base in which O'Day called McGann out after Tinker dropped the ball because of interference. McGraw threw the ball at Tinker and the Chicago shortstop caught it just in time to catch it and hurled it back at the Giants' manager with all his speed. McGraw dodged and it looked as if McGinnity and Tinker would come to blows, but the trouble blew over.

PHILLIES SPRING SURPRISE.

Tailenders of National League Defeat Cincinnati in Both Games of a Double Header.

Philadelphia, Pa., Aug. 4.—[Special.]—The home team today reversed yesterday's condition, and twice defeated Cincinnati. Both games were interesting, and were won by timely hitting. Scores:

Cincin'ti	AB	H	P	A	E
Dolan, rf	4	1	0	0	0
Odwell, lf	3	1	2	0	0
Corcoran, ss	4	1	2	1	0
Steinf'd, 2b	4	0	2	3	0
Seitz, 1b	3	0	10	0	0
Woodruff, 2b	0	1	2	2	0
Schlei, c	4	0	2	0	0
Ewing, p	3	0	0	2	0
Kellum, cf	3	0	2	0	0
Totals	32	4	24	8	0

Phil'delphia	AB	H	P	A	E
Thomas, cf	4	0	2	0	0
Titus, lf	4	1	5	0	0
Wolter'n, 3b	3	2	0	3	0
McGee, rf	2	1	2	0	0
Gleason, 2b	3	0	2	3	1
Doyle, 1b	4	0	11	1	0
Royle, ss	3	0	1	2	0
Donohue, ss	3	0	0	3	0
Corridon, p	3	0	0	3	0
Totals	29	4	23	15	1

*Titus out, hit by batted ball.

Cincinnati	0	0	1	0	0	0	0	0	0	—1
Philadelphia	0	0	0	0	0	0	0	0	*	—2

Sacrifice hits—Seitz, Stolen bases—Steinfeldt, 2. First base on balls—Off Corridon, 5. Struck out—By Hahn, 2; by Corridon, 1. Time—1:43. Umpires—Zimmer and Moran.

SECOND GAME.

Cincin'ti	AB	H	P	A	E
Dolan, rf	4	1	0	0	0
Odwell, lf	4	1	0	0	0
Corcoran, ss	4	1	2	1	0
Steinf'd, 2b	4	1	2	2	0
Seitz, 1b	4	0	11	0	0
Woodruff, 2b	0	1	2	2	0
Schlei, c	4	2	7	0	0
Ewing, p	4	0	0	2	0
Kellum, cf	3	0	2	0	0
Totals	35	11	26	13	0

Phila'delphia	AB	H	P	A	E
Thomas, cf	5	1	3	0	0
Titus, lf	4	1	2	0	0
Wolf'on, 3b	4	0	2	4	0
McGee, rf	4	0	1	0	0
Gleason, 2b	4	0	2	3	0
Doyle, 1b	4	0	9	2	1
Doolin, c	4	0	7	0	0
Royle, ss	4	0	0	3	0
Suthoff, p	3	1	0	2	0
Totals	36	3	27	16	1

Cincinnati	0	1	0	0	1	0	0	0	0	—2
Philadelphia	2	1	0	0	0	0	0	0	*	—3

Two base hits—Corcoran, Steinfeldt, Schlei. Sacrifice hits—Odwell, Titus, Suthoff. Stolen bases—Thomas, Doolin, Royle. Double play—Donohue, Gleason and Doyle. First base on balls—Off Ewing, 2; off Suthoff, 4. Hit by pitcher—Ewing. Struck out—By Ewing, 2; by Suthoff, 2. Passed balls—Schlei. Time—1:46. Umpires—Zimmer and Moran. Attendance—2,501.

Outfielder for Cincinnati.

Bloomington, Ill., Aug. 4.—[Special.]—Ted Sullivan, an agent for the Cincinnati club, has been touring the Three Eye league for the purpose of getting a line on promising youngsters. It was announced today that he had purchased Outfielder Davidson of the Rockford club, who was secured from the Clinton, (Ia.) team early in the season.

Larned Defeats Ward.

Boston, Mass., Aug. 4.—The Longwood tennis tournament ended today with a brilliant challenge match for the Longwood cup. William A. Larned obtained permanent possession of it by defeating Holcombe Ward of Orange, N. J., 6—7, 6—2, 6—3, 6—2.

GOLF ON LOCAL COURSES.

MIDLOTHIAN PLAYERS WIN AT WASHINGTON PARK CLUB.

Mrs. E. S. Hunter and Miss Myra Helmer First in Women's Open Foursome, Getting a Net Count of 88—Second Honors Go to the Misses Gardner of Hinsdale—Matches in the Suburban Team Championship Are Won by Hinsdale and La Grange.

Mrs. E. S. Hunter and Miss Myra Helmer of the Midlothian Country club yesterday won the women's open foursome given by the Washington Park club, their handicap of 8 getting them a net count of 88. Second honors went to Miss Mary Gardner and Miss Sara Gardner of Hinsdale, who, with a handicap of 5, finished with a net 92. Their gross of 97 was the same as that made by Mrs. W. A. Alexander and Miss Frances Everett of Exmoor, who were rated at plus 2. Miss Elizabeth Young of Calumet and Mrs. W. Herrick, captain of the home team, were compelled to discontinue play at the second hole, as the latter slipped on the green and hurt her ankle. Summary:

	Out.	In.	To.	Hp.	Net.
Mrs. E. S. Hunter and Miss Myra Helmer, Midlothian	49	47	96	8	88
Miss Mary Gardner and Miss Sara Gardner, Hinsdale	52	45	97	5	92
Mrs. W. A. Alexander and Miss F. Everett, Exmoor	48	49	97	+2	99
Mrs. F. E. Donohoe and Mrs. E. C. Berriman, Edgewater	56	47	103	4	99
Mrs. O. W. Brewer, Washington Park, and Mrs. C. Morrison, Toronto	57	58	115	14	101

Mrs. W. Herrick and Miss E. Young withdrew.

The annual open tournament for women will be given Sept. 12 and will conclude with a two ball foursome for women.

The Hinsdale team defeated Riverside in the suburban championship series at Hinsdale by a score of 18 to 8. The best contested match of the afternoon was between Ralph Hoagland and Dr. Heywood. Summary:

Hinsdale.		Riverside.	
R. Hoagland	0	C. W. Heywood	0
H. Templeton	3	J. A. Waller	2
H. Wylde	0	E. Ripley	2
H. Tobey	0	J. F. Palmer	2
J. P. Gardner	0	E. A. Ferguson	2
C. F. Atkinson	0	W. North	2
G. Robbins	3	E. Waller	0
H. Gardner	2	H. K. Allen	0
A. Martin	3	G. M. Scott	0
A. C. Robinson	2	J. Durbrow	0
J. C. Davis	2	S. Edgerton	0
R. Gardner	2	A

IN THE SOCIETY WORLD.

MISS GRACE M. HYDE MARRIED TO MR. FREDERICK A. SCHAAF.

Ceremony Performed in Evening at Church of the Epiphany—Bride and Groom Will Sail on Tuesday for Europe, to Be Gone Three Months—Mrs. Martha Wiltshire Keen to Be Wedded on Monday to Mr. Joseph Ruff.

Miss Grace Medora Hyde, daughter of Mr. and Mrs. Charles E. Hyde, 601 West Jackson boulevard, was married to Mr. Frederick Adam Schaaf last night at the Church of the Epiphany. The Rev. John Henry Hopkins read the service. The bride was attended by Mrs. Charles A. Hyde as matron of honor and Miss Esther Schaaf was the honored maid. The groom had his brother, Mr. Harry Schaaf, as best man, and for ushers Mr. Walter A. Schaaf, Mr. Charles A. Hyde, Mr. Walter W. Hyde, Mr. Charles E. Hale, and Mr. Robert R. Baker. Master Edward Doyle and little Miss Shenandoah acted as ring bearer and flower girl. After the ceremony a small reception was held at the family residence.

Mr. and Mrs. Schaaf will sail on Tuesday on the Kaiser Wilhelm II. for Europe, to be gone three months.

The marriage of Mrs. Martha Wiltshire Keen to Mr. Joseph Ruff will take place on Monday at the residence of the bride, 4200 Berkeley avenue. It will be a noon ceremony, read by the Rev. W. H. Head, assistant pastor of St. James' Methodist Episcopal church. Mr. and Mrs. Ruff will leave at once for New York, and will sail for Naples on Wednesday. They will tour Europe before returning to Chicago in the fall.

Mr. and Mrs. Frank B. Felt, 5557 Monroe avenue, announce the engagement of their daughter, Miss Blanche Caroline Felt, to Mr. John Ford Card.

Mr. and Mrs. Augustus H. Goodwin of the Virginia hotel have gone to Mackinac to spend a few weeks.

Mr. and Mrs. Ralph Isham are among late arrivals at the Harbor Point clubhouse.

Mrs. Volney Turner has left Highland Park and has gone to Oconomowoc.

Mr. and Mrs. Albert Antisdel left yesterday for an eastern journey.

Mrs. William Odell, 145 Lincoln Park boulevard, has gone to Small Point Beach, Me., to remain until late in September.

Mrs. Albert Erskine, 135 Lincoln Park boulevard, will return from Buffalo on Tuesday, after a visit of several weeks with her daughter, Mrs. James Carey Evans.

Mr. and Mrs. A. P. Richardson and son, 47 Bellevue place, will arrive in New York tomorrow from Europe. They will come direct to Chicago.

Mr. and Mrs. Charles A. Plamondon have taken a three year lease to the house at 82 Astor street and now are occupying it.

Miss Mabel Arey, 379 Dearborn avenue, left last night for Albert Lea, Minn., for a visit of six weeks.

Miss Ethel Parker, daughter of Mr. and Mrs. Robert Mercer Parker, 547 Dearborn avenue, left yesterday for a month's visit in the east.

Mrs. James R. D. Stevenson of the Virginia hotel, who has been east since the middle of May, is spending the summer at Castine, Me.

Mrs. W. L. Crossman and daughter, Miss Crossman, of New York, who are visiting Mrs. O. W. Clark, 6506 Jackson avenue, will leave for home on Monday. Mrs. Clark's brother, Mr. F. G. Carberry, of Rochester, N. Y., also is a guest at the Clark home.

Mr. and Mrs. Wyllys W. Baird and Miss Baird are spending August at Banff and among the Canadian Rockies.

The Misses Althea and Juliet Brooks of Kenwood have returned from Lake Maxinkuckee, where they attended a house party given by Mrs. C. C. Beery for her daughter, Miss Jennie Maxwell Beery. Miss Olive Brooks is cruising with Mrs. S. G. Fisher and family.

Dr. E. J. Doering sails for Europe next week to spend the rest of the summer with his family at Venice and the northern Italian lakes.

Miss Mildred Potter, 275 Fifty-second street, has as her guest Miss Grace White of Downer's Grove.

PICNICS AT TWO PLACES BY GROCERS AND BUTCHERS.

Fox River Grove and Santa Fe Park Are Scenes of Outings, One of Which Is Preceded by Robbery.

Grocers and meat market men of Chicago yesterday had picnics at two places, several thousand persons attending.

The largest outing was that of the employers and their friends at Fox River grove. The excursionists went on a special Northwestern train. They returned early in the evening, after having heard speeches by leading grocers and butchers and having seen many athletic contests.

John Ritchie of the Ritchie Heating company, 433 Lincoln avenue, was standing on the platform of the last coach while a picnic train was leaving. Two men with revolvers robbed him of $5 and a diamond stud and leaped off the train, escaping.

The other picnic was that of the Butchers and Grocers' Clerks' association, and was held at Santa Fe park. The attendance was estimated at 5,000. The Lincoln council defeated the Washington council in a baseball game and won $100.

FIGHT OAK PARK BEER WAGONS.

Police Arrest Driver as First Step in Crusade and Evanston Force Also Makes Captures.

Oak Park police, acting on the demands of citizens, yesterday began a crusade against beer wagons. The first arrest for violation of the ordinance was made in the afternoon, when Harry H. Lawson, a driver for William Twohey of Austin, was captured.

The wagons used by the brewery men are covered and have no lettering to indicate their use. The Oak Park Ministers' association will take up the matter at its next meeting, its members declaring 1,000 bottles of beer are sold daily from wagons in Oak Park.

The Evanston police also arrested a beer wagon driver, Joseph Bonhardt, employed by the Independent Brewing company of Chicago, was held, as was William Ramsay, as alleged patron.

PASSENGER PERMITS CUT DOWN

South Haven and Eastland Must Carry Fewer Persons—License of Capt. Evans Suspended.

United States Steamboat Inspectors Mansfield and Peck yesterday issued an order cutting down the passenger carrying permit of the steamer Eastland to 2,800, and City of South Haven to 2,500.

Hereafter all steamers leaving ports on the east shore of Lake Michigan on their return to Chicago will have the passengers counted by customs officers to see that the legal limit is not passed. This rule has always been followed at this end of the route.

Capt. William H. Evans of the steamer J. H. Hackley was yesterday notified by the inspectors that his license would be suspended for thirty days, beginning Aug. 4, for not providing proper life saving apparatus as ordered by the inspectors.

NEW BUILDINGS FOR SUBURB.

Four Residence Structures to Be Erected Near Main Street and Sherman Avenue, Evanston.

The appearance of the vicinity of Main street and Sherman avenue, Evanston, will be improved by new buildings and the paving of Main street, now under way. Edwin F. Bayley, 138 La Salle street, Chicago, has secured permits to erect four buildings at a cost of $45,000. All are to be brick residence blocks, two stories high. Two will be in Main street, west of Redfield hall, and the others south of the hall, on opposites sides of Sherman avenue.

DOMESTIC SCIENCE

CONDUCTED BY THE SCHOOL OF DOMESTIC ARTS AND SCIENCE OF CHICAGO

THE NEED OF PURE MILK IN THE PREVENTION OF BONE AND JOINT DISEASES IN CHILDREN.

THE importance of a pure and fresh milk supply to those children suffering from bone and joint diseases can hardly be estimated.

It is more necessary than medicine, because the first requisite to recovery is to build up the child's general health and thus increase its power of resistance. This is done by improving its nourishment, not by medicine but by good food, and by far the most important item in the dietary of children is milk.

The two chief causes of bone and joint diseases in children are rickets and tuberculosis.

The first is purely a nutritional disease, which affects the bones, softening them and producing distressing deformities, and which begins during the first two years of life, the time when a child's nourishment is, or should be, chiefly milk. The disease occurs most frequently among the poorest classes and is usually due to feeding the infant starchy foods or ordinary table foods before they can digest them, or, if they are fed on milk, it is not suited to their requirements.

The disease is seldom seen in children that are breast fed or are given good cow's milk properly modified to suit the child's age.

When these cases appear in our clinics the first instructions are to change the child's food and give it plenty of good, fresh milk with cream.

It is among the poorer classes that the "skim milk" dealer has flourished, because it is cheaper and they get more for their money, but the little ones are thereby deprived of the part of the milk they need most to prevent rickets—the fats. Probably one-fifth of all the cases that come to the clinic for crippled and deformed are deformities due to rickets.

To come to the tuberculosis disease: Children are susceptible to tuberculosis infections of the bones and joints.

The disease usually occurs between the ages of 4 and 12 years, and results in deformities, more or less crippling, according to the situation of the disease and the length of time it runs.

Affections of the spine and hip are most common, and often leave the child a dependent cripple for life. It has been proven beyond a doubt that tuberculosis in cattle can be conveyed to us through the milk, and doubtless many cases of bone and joint disease originate in that way, for we see many cases in which there is no evidence of tuberculosis in the lungs or other parts of the body, and doubtless the digestive organs are the doors of entrance in many instances. As tuberculosis of bones and joints is a naturally self-limited disease in the majority of cases if the patient's general health and resistance are good, and as we depend upon plenty of good nourishment, of which milk is the chief item, to bring about this condition, it is easily seen how important is the question of milk supply to these little sufferers.

One of the things that the milk commission of the Children's Hospital society is trying to accomplish is to make it possible for these and all the other children of the poorer classes to obtain the best milk at the cheapest possible price. By supervision of the sources of supply and of the methods of handling and shipping; by inspection of the retail stores and their methods, and the prevention of adulterations with preservatives; by the establishment of milk stations in the thickly settled districts, where, under the supervision of skilled attendants, fresh, rich milk, modified and Pasteurized to suit children of any age, can be had in quantities to suit the family ice box—or lack of it, usually—at a nominal price or free, if necessary—these are some of the aims of the milk commission, to enable the sick babies to get well and the well to keep well. Are they worthy of support and assistance?

JOHN L. PORTER, M. D.

Household Hints.

BY ADA M. KRECKER.

Even—

The least superstitious woman has her one vulnerable spot—her heel of Achilles as it were—and though she may scorn the weaknesses of such of her sex who will grope their way with closed eyes to an open window lest they shall see the new moon through glass or solemnly throw the salt when spilt three times over the left shoulder, it is a hundred chances to one that she carries with her some dainty, trifling mascot or other the loss of which would make her quite miserable. This year ivory elephants are looked upon as "lucky" charms, as well as little colored porcelain flowers to hang from chains, the color depending upon the month in which one was born. Thus, blue is the color for January, red for February, yellow for March, violet for April, white for May, pink for June, mauve for July, cream or beige for August, green for September, gray for October, orange for November, while a blackberry or a black pearl stands for December. There are certain superstitions which are quite objectionable in their way and likely to offend by their ostentatious display, but such a one as that suggests nothing but a dainty little freak of fashion which can hurt no sensibilities. The same charm carried out in gold, either enameled to represent the color for the month or gemmed with little stones chosen to produce the same effect, is likewise to be seen and suggests a pretty, although a more costly alternative. Birds are equally in vogue as portes bonheur, and I have seen the most charming little jeweled specimens, as well as others in plain gun metal.

A French Picnic Lunch—

Before designing a picnic luncheon it is always as well to know where one is going to eat it. If it is proposed to land on some one else's field and spread one's cloth in peace and comfort under some one else's willows the matter becomes too simple for discussion. Many people, however, when arranging for a small party provide a couple of punts and enthusiastically arrange a picnic on board. In this case I strongly recommend everything provided being as unsplillable as possible. One doesn't want an extra trimming of mint sauce down the front of a new frock, and many a happy day has been wrecked by the misapplication of salad dressing. Ice is, of course, a necessity, and those small light refrigerators which are to be got have solved the problem of how to convey it. Besides the ice, these little boxes hold butter, lettuces, soda water, aspics (left in their molds till the last minute), and, in fact, all the perishable parts of the feast. The melon menu would not go in, of course, but after slicing it might be put on the ice for a few minutes before serving. Paper plates and serviettes seem obvious, but are often forgotten.

MENU.
Tranches de canteloupe.
Consommé au vin rouge.
Homard en aspic.
Viandes froides assorties. Kartofeln salat.
Tarte aux Fraises.
Œufs farcis à la Duchesse.

CONSOMME AU VIN ROUGE. — Make some strong, well flavored consommé without bones, so that it will not jelly when cold, clear, and add an equal quantity of claret. Boil some sago in water, chill, and mix with the consommé and wine. Serve iced in cups.

HOMARD EN ASPIC.—Remove the meat from a tender young lobster and marinate for two hours in French dressing. Drain, and mix with some boiled green peas and asparagus heads, some cubes of raw cucumber and of any kind of boiled cold vegetable. Peel and cut up some cucumbers weighing about one pound and boil with some lean ham, a bay leaf, and a sliced onion in one pint of water. Melt one ounce of gelatine, mix with the boiled cucumbers, strain, and then dye a pale green with spinach dye. Line a jelly mold and fill in the center with the lobster meat and mixed vegetables after dressing them with mayonnaise sauce whipped with whipped cream beaten to a foam after adding a little salt. Close up the mold with more cucumber jelly and set on ice. When turned out garnish with the lobster claws and fresh watercress.

VIANDES FROIDES ASSORTIES.—This dish should consist of slices of various kinds of cold meat, including slices of a peach fed ham that has been boiled in cider. The dish should be garnished with broken aspic and strips of pickled gherkins and red pepper.

ŒUFS FARCIS A LA DUCHESSE.—Boil six new laid eggs for fifteen minutes, cool, and shell. Cut in half lengthways, remove the yolk, and pound the latter with a little lean ham, a pinch of chopped parsley, a few truffles, and a little Al sauce. Refill the halves and close together with raw white of egg. Serve each on a crisp lettuce leaf.

Furniture Disharmonies—

In spite of the wider knowledge and interest in furniture and decorative art generally, there is still a great confusion of ideas as regards styles. Just in the same way that some collectors of antiques persuade themselves that because a thing is old it must necessarily be beautiful, so there are those who think that to combine to a style is slavish and lacking in originality. To such people a French style immediately suggests bowknots, garlands, and gilding, whereas the initiated know that it can exist without any of these things and still be true in character. What style in house furnishing should really be taken to mean, is character, appropriateness, and an acceptance of those rules which the experience of centuries has proved the best, yet allowing scope for individual requirements.

A skillful artist knows well that in decorating and furnishing a house the architecture is the first consideration, and after that he must contrive to make a harmony of color and form, whereas, on the other hand, if the walls are decorated without any regard for the architecture or the furniture for which they are to form a background, and the furniture is chosen irrespective of the differences in its style, the result cannot be any more satisfactory than a collection of pieces in a furniture shop. There is no character, no originality, only a motley collection of things.

We all admit the necessity of harmonizing the colors in a room, and if color is so important, why not form, which plays so distinguished a part, although it may not be so generally felt or understood?

Then, again, in following style, it need not mean a sacrifice of convenience or individuality; on the contrary, it gives more latitude for both, and to try to get away from it is only to produce the most hopeless discord.

Let us, for instance, consider the illustrations of an oak settee and a Chippendale setee—all worthy representatives of these particular styles—and think what the effect would be if they were close companions in a room. The character of each would suffer, and there would be a lack of harmony in such an arrangement which would be quickly recognized by even the most casual observer. Try as we will, there is no getting away from styles, and to conform to them does not mean a sacrifice either of convenience or imagination.

A railroad derives no permanent benefit from carrying a passenger once. A large proportion of the twenty million passengers who rode on the Erie Railroad last year were carried time and time again—because they liked it.

To Columbus Buffalo New York Boston

3 trains a day with modern sleepers, dining cars and coaches. Trains leave from Dearborn Station. Always protected by Block Signals.

D. M. BOWMAN, Gen. Western Pass. Agt., Railway Exchange, Chicago.

Ticket Office, 234 So. Clark St. Telephone Harrison 3274.

2

SUMMER RESORTS.

EASTERN.

CHALFONTE Atlantic City, N. J.

This new ten-story **fireproof hotel,** accommodating 600, was opened July 2nd for its 37th consecutive season, after the expenditure of $600,000 for improvements.

THE LEEDS COMPANY

Chalfonte is always open. Write for folder, leaflet and rates.

Your Corner.

Only the brave in resolution deserve the fair things of character; and only they win them from their varied experience, at the last receiving life's benedictions.

HELEN S. B.: "What is the correct thing to serve at a garden party in the afternoon?" If you wish to serve your refreshments out of doors, as is the prettiest, although most troublesome fashion, all the dishes must be cold and will consist of salads, cold birds, ham, tongue, and paté de foie gras, cold patés, salmon dressed with a green sauce, jellies, charlottes, ices, cakes, punch, and champagne. A cup of hot tea should always be ready indoors for those who desire it. Fruit being an agreeable addition to a garden party entertainment, pines, melons, peaches, grapes, strawberries are all served in season. If berries and cream be served a small napkin should be placed between the saucer and the plate, and a dessert spoon and fork handed with the plate. The servants who carry the refreshments from the marquée or the table where they are dispensed should be warned to be most careful with this part of the service, as many a fine gown has been ruined by a dish of berries and cream or a glass of punch having been overturned through a maid's want of care. The lemonade and punch bowls should be quickly replaced when they show signs of scantiness. Numbers of small tables should be brought with the camp stools and placed at convenient intervals about the lawn, where the guests can deposit their plates. Salad and sandwiches, ices, cake, almonds, and sweetmeats, with punch, claret cup, or lemonade is sufficient if the bill of fare is to be simple. And instead of many servants a bevy of graceful girls in delicate light frocks can do pretty duty in serving. Even then, however, a maid or two will be needed to prevent piles of dishes, knives, forks, or spoons being visible on the green grass. Baskets should be ready to carry off everything as soon as used. Glass, china, and napkins should be plenty, so as to avoid delay, but the garden party is not the place to exhibit handsome china and glass. Many ladies engage all necessaries of this sort from the caterer for an al fresco entertainment. Lawn tennis, croquet, a table of cards or checkers or any other similar game are each and all in order. The hostess receives in the house or on the lawn. All the guests are taken first into the house, shown to dressing rooms, and thence to the grounds, where, after greeting the hostess, they are at liberty to indulge in any of the amusements provided.

*

ROBERT NO. 1, July, 1898: This child will have great love of social life, of home and kindred. He will wish to go into business for himself at an early age and will accumulate wealth rapidly. He will also inherit property and will make use of this to a good advantage. He will marry a wife with a goodly dower before he reaches the age of 25 and will be happy in the companionship of his children. He will desire a position of prominence wherever he is placed and will prove a good citizen and take great interest in public affairs.

*

MARGIE NO. 2, May, 1900: This child will be proud and persevering, yet intuitive, sympathetic, and logical. She will have a desire for prominence and would do well in the legal or medical profession or in business. She is well fitted by nature to look out for her own interests and she has many characteristics that indicate she is likely to take much interest in political affairs. Marriage will occur before the age of 25 and she will receive much encouragement from her husband.

*

EVELINE NO. 3, October, 1901: This child is endowed with a fiery, energetic, and extremely aggressive nature. All through life she will attempt something quite impossible of accomplishment. She has the spirit of a pioneer and is certain to travel in foreign lands or become a resident of an undeveloped region. She has a desire for prominence and wealth and would be successful as a physician, nurse, or surgeon. Marriage is a foregone conclusion.

*

PHILOSOPHER X., February, 1866: You are fond of pleasure but are devoted to your home and family. You desire to be the ruling power wherever you are placed. During the next two years you will be subject to much annoyance, if not positive affliction, but you are of too philosophical a temperament to become greatly discouraged, and somehow you will always come out ahead. You have a most fortunate horoscope for success in speculation.

*

VIOLET Z., May, 1871: You have a horoscope fortunate for the accumulation of wealth, and you will always have a good social position as well. During the next two or three years you will have many cares and annoyances and perhaps business losses, then there will follow a period of great prosperity. You are much attached to those you love and are inclined to be too indulgent with your children.

*

H. B. H., October, 1888: You will rise in life to a high position, either in the employ of the government or a large corporation. You have a great verbal capacity and a tendency to poetic and philosophical thought, and you are endowed with dramatic ability and also have decided talent for success as a writer of fiction. You are now under trying influences, and you will find your life much upset for several years. Marriage is not likely to prove happy.

*

PROFESSOR, May, 1870: You have a horoscope favorable for success in business and for happiness in marriage. Next year and the year following you will be under fortunate transits and directions and there is little else than good fortune instore for at least ten years, when you will suffer a bereavement or some great business loss. You are destined to make a fortune.

FADETTE.

THE RESORT-SEEKERS' GUIDE.

During the month of July The Tribune published 22,239 lines of Summer Resort Advertising—over a thousand lines more than its nearest competitor.

WESTERN.

A Cool Delightful Spot

Chicago Beach Hotel
51st Blvd. and Lake Shore, Chicago

For a "city trip" or a "summer outing." Has all the advantages of a secluded resort, yet the L. C. express trains take you to the heart of the city in 10 minutes. The Finest Fireproof Hotel on the Great Lakes for Families, Transients and Tourists. Made of stone and pressed brick; 450 outside rooms, handsomely furnished; 220 bath rooms. Nearly 1000 feet of verandas overlooking Lake Michigan. Tempting table. Pleasant surroundings. Golf, Tennis, Boating Bathing and Fishing. Send for handsome New Illustrated Booklet.

George W. Reynolds, Manager
(Formerly Manager Hotel Del Monte, California.)

Spend your VACATION at
WAUKESHA
and combine the joys of Boating, Bathing, Fishing, Golf, Tennis and Driving with its health giving waters, splendid society and First-class Hotels. Prices to suit all purses. If you want to know about it. Write now.
W. R. FRAME, Sec'y, 13 Bank Bldg., Waukesha, Wis.

THE MORAINE
Highland Park, Illinois.
On high bluff overlooking Lake Michigan—34 minutes by Express trains from Chicago. Garage for Automobiles and special accommodations for chauffeurs. Open until November 15th.
Booklet on application. Telephone Highland Park 34.

Colonial Hotel WEST BADEN SPRINGS, INDIANA.
Rates $2.00 per day and up, or send $2.00 for five gallons of SULPHUR WATER. A TEN DAY TREATMENT DELIVERED AT YOUR HOME. EXPRESS CHARGES PREPAID, which cures nervousness, indigestion, kidney trouble, chronic constipation, and a sure cure for liquor habit. Greatest Blood Medicine. SEND FOR LITERATURE.

HOTEL MARSLAND
SOUTH HAVEN, MICH.
Near the beach; boating, bathing, orchestra. Electric lights and running water in all rooms; private baths. Service and cuisine first class. Booklet. STEWART & STEWART, Props.

BAY VIEW HOTEL,
Located on Lake Beulah, Wis., 82 miles north of Chicago, on the Wisconsin Central Railway. Twelfth Street Depot, Chicago, and 14 miles south of Waukesha. Fine fishing, boating and bathing. Rates $2.00 per day; $9 to $10 per week. Bus meets all trains. Good livery in connection. BARTON & CO., Managers, Lake Beulah, Wis. Long Distance Telephone No. 58, East Troy Exchange.

HOTEL BEULAH
Finest summer hotel in the Northwest; golf, tennis, fishing, boating and bathing. Opens June 22. Write for booklet. 80 miles from Chicago, Wisconsin Central R. R. JOHN PORTER & SON, Props., Lake Beulah, Wis.

For REST CONVALESCENCE, NERVOUSNESS, RHEUMATISM, DYSPEPSIA,
NORTH SHORE HEALTH RESORT,
Winnetka, Ill.

CHARLEVOIX INN, MICH.,
Offers more than any other resort advertises. Address EGBERT T. OSBORN, Proprietor.

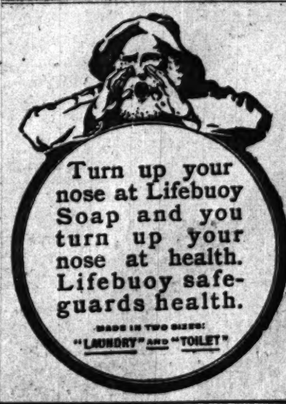

Vacation Days Are Kodak Days
SWEET, WALLACH & CO.
84 WABASH AVENUE.
KODAKS $7 AND UP. DEVELOPING AND PRINTING

Buy and Sell Stocks
Through the
Tribune Classified Sheet

Going Down the Pike?

IN THE ESQUIMAUX VILLAGE.

THE WORLD'S FAIR
is absolutely complete and the weather in St. Louis is cool. Last week people were sleeping under blankets.

"THE ONLY WAY"
is the Rock-Ballasted, Dustless
Chicago & Alton Ry.
ROUND TRIP EXCURSIONS
$6 Every Tuesday and Thursday. | $8 August 6 and 15. | $10 Every Day.
C. & A. TICKET OFFICE, 101 ADAMS ST. Phone Harrison 4870.

ILLINOIS CENTRAL
WORLD'S FAIR ST. LOUIS SPECIAL LOW RATES
$8.00 Round Trip
Aug. 6 and 15
LIMIT 10 DAYS
$10.00 Round Trip
Daily
LIMIT 60 DAYS
$6—COACH EXCURSIONS—$6
Round Trip. Tuesdays and Thursdays in Aug. Limit 7 Days.

Daily Trains					
8 50 am	12 04 pm	9 27 pm	11 36 pm	To St. Louis	

I. C. R. R. City Ticket Office, 99 Adams St. Phone, Central 2708. H. J. Phelps, G. P. & T. A.

EDUCATIONAL.

DVORAK Dramatic School
Kimball Hall, 243 Wabash Ave., Chicago, Ill.
A SCHOOL OF ACTING
PUPILS PLACED.
DEPARTMENT OF
Elocution, Oratory,
Physical Culture, Deportment, Delsarte.
Write for Catalogue.
EDWARD DVORAK, Director.

American Conservatory
KIMBALL HALL, 239 to 253 Wabash Avenue CHICAGO, ILL.
The Leading School of Music and Dramatic Art. Sixty eminent instructors. Unsurpassed course of study. Special Teachers' Training Department and Lecture Courses. Unrivaled free advantages. Special rates to talented students of limited means. Fall term begins Sept. 12, 1904. Illustrated Catalogue Mailed Free.
JOHN J. HATTSTAEDT, President.

LAKE FOREST SCHOOL
(For Boys.)
Thorough instruction in all branches, fitting for college or university. Equipment complete. Physical training; ample playground; situation healthful and delightful. The home system, under which the boys live and the large number of Masters assure individual attention. Catalogue on application. Address
JOSEPH CURTIS SLOANE, Head Master.
Box S 58, Lake Forest, Illinois.

Western Military Academy
Upper Alton, Ill.
26th year. New fireproof buildings. Modern equipment. Delightful location. Number limited. Strong faculty. Thorough military and academic departments. Local references.
Col. A. M. Jackson, A.M., Supt.

COLLEGIATE CULTURE.
Medical science as well as literary and legal knowledge has cultural value and is generally useful. Law, Literary and Medical Graduates do not necessarily practice.
HARVEY STENIG MEDICAL COLLEGE
167-169-171 So. Clark-st., - - Chicago.

HOWE MILITARY SCHOOL. LIMA, INDIANA.
Prepares thoroughly for College, Scientific Schools, or Business. Best advantages at moderate expense. Manual training (Elective). Personal attention given to each boy. Fine athletic field and beautiful Lakes. References to Chicago patrons. For illustrated catalogue, address
Rev. J. E. McKENZIE, Rector.

WATERMAN HALL,
SYCAMORE, ILL.
A well established school for seventy girls. Sixteenth year will begin September 21. Preparatory, Academic, College Preparatory, and Special Courses. Rector at 510 Masonic Temple, Chicago, Monday, 11 to 1. Address
REV. B. F. FLEETWOOD, D. D., Rector.

For a Catalogue of the Oldest and Largest Military School in the Middle West, address
WENTWORTH MILITARY ACADEMY,
Lexington, Mo.

KEMPER MILITARY SCHOOL
Founded 1844. Recognized preparatory school for Missouri State University and all leading colleges. Complete Business Course. Army officer detailed by Secretary of War. For catalogue, address
Col. T. A. JOHNSTON, Supt., 709 3d-st., Boonville, Mo.

TODD SEMINARY FOR BOYS. 50th Year.
An ideal school near Chicago, for 50 boys of public school age. Send for particulars. Come and see us.
NOBLE HILL, Principal, Woodstock, Ill.

THE LORING SCHOOL FOR GIRLS
Certificate admits to Vassar, Smith, Wellesley, Wells, or Baltimore Woman's College. Opens Sept. 20th. STELLA DYER LORING, 2078 Prairie-av.

EDUCATIONAL.

Culver MILITARY ACADEMY
Culver, Ind., (Lake Maxinkuckee.)
Enlarged capacity. New barracks to accommodate one hundred boys. Early applicants will have choice of locations. Ranks next to West Point in completeness of military equipment. Thorough scholastic work preparatory to college and for business. Write for catalogue.
CULVER MILITARY ACADEMY, Culver, Ind.

Ott Lyceum School and Christian Conservatory
Cor. Monroe & Franciscо-sts., Chicago, Ill.
We place teachers and Lyceum attractions.
We train lecturers and public speakers.
We launch our professional graduates.
FALL TERM OPENS SEPT. 12TH.
Also Evening Classes.

The Frances Shimer Academy
Of the University of Chicago
A Home School for Girls and Young Women. College preparation. Liberal endowment permits low tuition rates. Beautiful, healthful location, three hours west of Chicago. Music, Art, Domestic Science, Public Speaking. Emil Liebling and Johanna Gadski, Visiting Directors in Music and Voice. Fifty-second year opens Sept. 15th. Office hour Mondays, July and August, Room 708, Fine Arts Bldg., Chicago.
Rev. WM. P. McKEE, Dean, Mt. Carroll, Ill.

Girton School for Girls
Located in the most beautiful suburb of Chicago. College Preparatory, General, and Special Courses. Music, Art, Elocution, Physical Training and Out-of-door Sports. Certificate admits to Smith, Vassar, Wellesley and other colleges. For illustrated Year Book address
FRANCIS KING COOK, Principal.
Box 30 Winnetka, Illinois.

Michigan Military Academy
Prepares for West Point, Annapolis and all American Colleges and Scientific Schools. Superior equipment. Modern methods. Graduates admitted to leading universities on certificate. Unsurpassed location, 60 miles from Chicago, with superior railway and military training. Unusual religious, moral and social advantages. Ideal location, 25 miles from Detroit, beautifully accessible, but removed from city dangers. Beautiful lake region; ample grounds; fine buildings. Strong corps of instructors; small classes; personal attention. Fifth year opens Sept. 15, 1904. The aim of the Academy is the development of Body, Mind and Heart. Gen. H. A. WILLARD, Pres., Orchard Lake, Mich., or Old Colony Bldg., Chicago.

Racine College Grammar School
"The School that Makes Manly Boys"
Graduates enter any College or University. Social and athletic advantages. Military drill. For Boys of 8 to 17 Years Old. Separate House and teachers for the little boys. Illustrated Catalogue sent on application to
Henry Douglas Robinson, Warden, Racine, Wis.

NORTHWESTERN MILITARY ACADEMY,
HIGHLAND PARK, ILL.
Thorough preparation for College or Business. Moral, educational and social advantages and methods which will appeal to the thoughtful parents desiring their sons to have the best preparation for life. Address
H. P. DAVIDSON, A. M., President

MONTICELLO A select school for young men and girls. Ideal location. Begins Sept. 6th. Faculty of Specialists in charge of Departments for English, Classic and Continental Languages, Science, Music, Art, etc. Fine Gymnasium. Athletic Courses. Tennis Courts. Golf Links. Boat and Ball Field. Address as application or visiting the last year,
MISS A. V. HASKELL, Principal .. GODFREY, ILL.

SEMINARY
ST. MARY'S ACADEMY, Notre Dame, Ind., 50th year begins Sept. 12th. Ideal location. Complete education for girls. Moderate cost. For catalogue address
St. Mary's Academy, Notre Dame, Ind.

The Morgan Park Academy of the University of Chicago (for Boys) gives a thorough preparation for all colleges and technical schools. For illustrated catalogue address the Dean of the Academy, Morgan Park, Ill.

DEATHS.

Bachschmidt, Augusta.
Baum, Gertrude M.
Bir, Nellie.
Bodwell, Ella V.
Borden, Thomas C.
Born, Richard.
Coman, Renia.
Daly, Patrick J.
Galvin, Alvina.
Gascon, Henry.
Gerzais, Julia.
Girard, Louis J.
Gutupski, ——
Haut, Florence.
Healy, Patrick.
Honeywell, Henry E.
Keohane, John.
Kirby, Mrs. Helen.
Kloeck, Lucy.
Landsiedell, John.
Lieske, Ferdinand.
Marlow, Louise Ethel.
O'Brien, James.
O'Connor, Thomas.
Post, Lulu May.
Rankin, John.
Richards, Ellsworth M.
Scott, William C.
Schuftt, Christian.
Sexton, Ellen.
Slaughter, Mrs. Louisa.
Stump, Leonard.
Tufts, Edward B.
Topel, Hulda.
Ward, John.

HACHSCHMIDT—Augusta, Aug. 4, 907 N. Rockwell-st. widow of Charles; interment at Merrimac, Wis. Hammond (Ind.) and Barbaboo (Wis.) papers please copy.

BAUM—Gertrude N., nee Granger, wife of Gustave M. Baum, mother of Ellen and Donald Baum, at residence, 3729 W. 64th-st. Funeral Saturday, 9 a. m., to Waldheim.

BLY—Aug. 3, Nellie, daughter of John and Nell. Funeral Saturday, 284 Grand-av., to St. Columbkill's, at 10:30 a. m.

BODWELL—Aug. 4, Ella V., only child of Mrs. Helen V. and the late Melville A. Bodwell. Funeral services at late residence, 12 S. Clarkson-st., Saturday, 11 o'clock a. m. Haverhill (Mass.), Ottawa (Ill.) papers please copy.

BORDEN—At Pittsburg, Pa., Aug. 3, Thomas Clarkson Borden of La Grange, Ill. Funeral services at the residence of his brother, J. M. Borden, Dundee, Ill., Friday, Aug. 5, at 2:30 p. m. Champaign papers please copy.

BORN—Richard, Funeral 44 Upton-st., Saturday at 2 p. m., to Wunder's.

COMAN—Renia, daughter of Thomas and Mary. Funeral Friday at 9:30 a. m., 941 S. Spaulding-av.; carriages to Mount Carmel.

DALY—Patrick J., son of Mr. and Mrs. Patrick, July 21 at Castletown, County Westmeath, Ireland.

GALVIN—Alvina, Aug. 4, daughter of Ellen and the late Patrick. Funeral Saturday at 9:30 from 1146 La Salle-st., to St. James'; carriages to Calvary.

GASCON—Henry, Aug. 4, son of Peter and Mary Funeral 170 Dayton-st., Sunday, at 2 p. m., to Montrose.

GERZAIS—Julia. Funeral Saturday, 9 a. m., 22 Oregon-av.

GIRARD—Louis J., beloved husband of Carrie Girard, Aug. 3. Funeral Friday, Aug. 5, at 10 a. m., from 1327 W. 21st-pl., to Calvary.

GUTUPSKI—Helena, daughter of John nad Theresa. Funeral Friday at 8 a. m., 1234 Center-av., to Immaculate Conception, to St. Maria.

HAUT—Florence, daughter of Mr. and Mrs. H., 287 Cornell-st. Burial Sunday, 1 o'clock; carriages to St. Boniface.

HEALY—Patrick, husband of Elizabeth, 2901 Throop-st.

HONEYWELL—Henry E., son of Liman and Nellie. Funeral Aug. 6, at 10 o'clock, to Immaculate Conception; by carriages to Mount Carmel.

KEOHANE—John, at his residence, 6458 Union-av., beloved son of Julia Keohane, nee Riordan, brother of Dennis, Officer Patrick, and Margaret Keohane and Mrs. P. F. Holden. Funeral notice later.

KIRBY—Mrs. Helen Kirby, at Wesley hospital, Aug. 4. Funeral notice later.

KLOECK—Lucy, daughter of John and Katherine. Funeral Saturday at 2 p. m., 209 Wells-st., to Graceland.

LANDSIEDELL—John, at Pullman, Aug. 3, 59 years old, husband of Minnie and father of Arthur and Eleanor. Funeral private. Interment at Waldheim. Philadelphia papers please copy.

LIESKE—Ferdinand, beloved husband and father, at 1 p. m. Thursday, aged 79 years. Funeral from residence, 561 N. California-av., to Graceland cemetery, Sunday, Aug. 7.

MARLOW—Aug. 3, Louise Ethel, wife of August. Funeral from 188 W. Hoyne-av., Aug. 5, at 10 a. m., by carriages to Arlington.

O'BRIEN—James, Aug. 3, 15806 Halsted-st., Harvey, Ill. Funeral Saturday at Mount Olive, at 9 o'clock.

O'CONNOR—Thomas, husband of Mary. Funeral Saturday from 3254 Center-av., at 9:30 a. m., to St. Charles'; carrfiages to Mount Carmel.

POST—Lulu May, beloved wife of William Collins Post and daughter of Mr. and Mrs. Daniel W. Rumsey, suddenly Aug. 2, 1904, at her home, 650 E. 66th-st. Funeral this afternoon at 3 o'clock. Interment at Oakwoods cemetery, Emporia [Kas.], St. Louis [Mo.], Cincinnati [O.], and Lockport [N. Y.] papers please copy.

RANKIN—John, Aug. 3, at his residence, 406 Forest-av., Oak Park, Ill., aged 75 years. Funeral from late residence at 3 o'clock p. m. Friday, Aug. 5, by carriages to Forest Home.

RICHARDS—Aug. 3, 1904, Ellsworth Melville, son of Bernard and Margaret. Funeral Aug. 6, from 3461 N. Oakley-av.; carriages to Calvary.

SCHUFFT—Christian, husband of the late Sophia. Funeral 202 Gault-st., Saturday at 1 o'clock, to Waldheim.

SCOTT—William Charles, husband of Maud E. Funeral Aug. 5, 10 a. m., from 185 Jackson-blvd.; interment at Oakridge. St. Louis papers please copy.

SEGUIN—Aug. 4, 1904, at 4040 Butler-st., Ellen, beloved wife of William, nee Downey, mother of Mrs. Charles Parish, Mrs. Martha Hough, John, Daniel, and Edward Hough, also mother of William and James Seguin; native of County Limerick, Ireland. Funeral Saturday at 10 a. m., to St. Gabriel's church, where high mass will be celebrated, thence to 40th-st. depot, by cars to Mount Olivet. Montreal, Canada, papers please copy.

SLAUGHTER—Mrs. Louisa, 3185 State-st., at Woodwoods today at 3 o'clock.

STUMP—Leonard, Aug. 2, husband of Barbara. Funeral 5833 Union-av., Friday, 10 a. m., to Visitation church; carriages to Mount Olivet. Baltimore papers please copy.

TUFTS—Edward Burk, Aug. 3, husband of Josephine. Funeral Saturday, 1 p. m., 970 Ballou-st., to Forest Home. Denver papers please copy.

TOPEL—Aug. 3, Hulda, daughter of Gustav and Adolfena. Funeral Saturday, 3030 Haynes-st., at 2:30 p. m., to Bethania.

WARD—John, husband of Margaret. Funeral Friday, 9 a. m., 544 31st-st., to All Saints' church; carriages to Mount Olivet.

OFFICIAL DEATH RECORD.

THE FOLLOWING BURIAL PERMITS WERE issued by the health department yesterday:

Adams, Charles, 3 months; 3127 Dearborn-st., Aug. 3.
Armstrong, Andy, 58; 5422 La Salle-st., Aug. 2.
Barron, Philip, 70; 167 Oakley-av., Aug. 2.
Bishop, Marion, 3; 3108 Wentworth-av., Aug. 2.
Boehme, Rose, 2; 1228 W. 57th-st., Aug. 2.
Bohlsang, Theodore, 40; 52 Sherman-st., July 29.
Bohr, John, 2; 344 Albert-st., Aug. 2.
Brandt, Michael, 67; 1857 Fred'k-av., Aug. 4.
Bruse, Charles, 9 months; 423 86th-st., Aug. 3.
Bumba, John, 43; 2040 La Salle-st., Aug. 2.
Busch, Evelle, 11 months; 21 Siegel-st., Aug. 3.
Casey, May, 19; 1106 Sedgwick-st., Aug. 2.
Carlson, Arthur, 9; Augustana hospital, Aug. 2.
Casey, Michael, 48; 4060 Wentworth-av., Aug. 3.
Cieslo, Frank, 2; 623 Cascade-av., Aug. 2.
Clark, William, 39; 451 W. 50th-st., Aug. 2.
Colseth, Otto, 26; 400 Wells-st., July 31.
Conrad, Marie, 15; 711 Morgan-st., Aug. 2.
Cosech, Lena, 52; 5644 May-st., Aug. 2.
Doty, John, 28; 98 Hill-st., Aug. 2.
Elston, Harold, 2 months; 425 Belden-av., Aug. 2.
Ferguson, Elsie, 34; 215 E. 31st-st., Aug. 2.
Ferguson, Elsie, 34; 215 E. 31st-st., Aug. 2.
Flecher, Charles, 30; 45 Columbia-st., Aug. 2.
Galvin, Alvina, 19; 1146 La Salle-st., Aug. 4.
Garvey, Ellen, 81; 81 Austin-av., July 31.
Gehring, George, 11 months; 1219 Harrison-st., Aug. 2.
Gentel, Barbara, 62; 7 Emma-st., Aug. 3.
Getutski, Helena, 19; 3134 Center-av., Aug. 3.
Grouch, Thomas, 77; 15 46th-st., Aug. 2.
Groverm, Valentine, 1; 803 Flournoy-st., Aug. 2.
Hallman, Harold, 2 months; St. Vincent's asylum, Aug. 1.
Hammond, Anderson, 56; 6301 Union-av., Aug. 3.
Harrison, Dorothy, 1 month; 156 Orleans-st., Aug. 3.
Honeywell, Henry, 26; 264 Sedgwick-st., Aug. 3.
Howes, Allen, 85; 6506 Harvard-st., Aug. 2.
Jesko, Stephen, 34; 29 W. 19th-pl., Aug. 3.
Jones, Alberta, 31; 5768 La Salle-st., Aug. 3.
Jones, Rosina, 1; 4 Mayer-st., Aug. 3.
Kennedy, Michael, 76; 825 Turner-av., Aug. 2.
Krajicek, Karoline, 14 days; 4739 Robey-st., Aug. 3.
Lamberson, baby, 1 day; 2947 Morgan-st., Aug. 4.
Lutter, Mabel, 20; 1370 N. Washtenaw-av., Aug. 4.
Lynch, George, 3 months; 208 Taylor-st., Aug. 2.
Mack, Julia, 28; 678 19th-st., Aug. 2.
Marlowe, Louise, 31; 188 W. Hoyne-av., Aug. 3.
Maut, Florence, 4; 287 Cornell-st., Aug. 3.
Maurkewicz, Mary, 20; 46 Bauman-st., Aug. 3.
Minnedo, Christ, 20; 3110 Union-av., Aug. 2.
Moody, Samuel, 47; 160 Oakwood-blvd., Aug. 1.
Morks, Rebecca, 40; 3819 Langley-av., Aug. 2.
Nastalsky, Josephine, 18; 2427 40th-pl., Aug. 3.
McCarthy, John, 54; 518 34th-st., Aug. 3.
McIntyre, Michael, 49; 209 N. Wood-st., Aug. 1.
McSimpson, John, 59; 153 89th-st., July 31.
Mickelson, Thomas, 26; Taylor-st. and 5th-av., Aug. 1.
Pine, Herbert, 19; 1024-st. and Prospect-av., Aug 3.
Pohas, Maryanna, 6 months; 2957 Farwell-st., Aug. 2.
Rathbun, Frances, 78; 18 Loomis-st., Aug. 2.
Rezmiesat, Alma, 4 months; 849 N. Halsted-st., Aug. 3.
Richards, Ellsworth, 1; 2441 N. Oakley-av., Aug. 3.
Ridgeley, Chester, 2 months; Policlinic hospital, Aug. 3.
Rogers, Marie, 8 months; 1406 Wabash-av., Aug. 3.
Schissing, John, 26; 129 Ruble-st., Aug. 4.
Scott, William, 23; 185 Jackson-blvd., Aug. 3.
Seinick, Sarah, 10; 317 W. 13th-st., July 30.
Shea, Anna, 3; 2642 41st-ct., Aug. 2.
Smith, Edward, 1 day; 3048 Throop-st., Aug. 3.
Spence, baby, 1 day; 3 Meyer-st., Aug. 2.
Stump, Leonard, 64; 3833 Union-av., Aug. 3.
Topel, Hulda, 24; 3020 Harnes-ct., Aug. 3.
Treby, Daniel, 3 days; 35 Morton-st., Aug. 4.
Van Houtan, Ralph, 2; 1 Wentworth-av., 100th-st., Aug. 3.
Voss, Julia, 70; 49 22d-st., Aug. 1.
Votulis, Ralph, 2; 200 Taylor-st., July 27.
Wendel, Rose, 1; 1001 N. Western-av., Aug. 4.
Whitty, John, 8 months; 2604 Wilcox-av., Aug. 3.

FOREIGN MAIL SCHEDULE.

FOREIGN MAILS WILL CLOSE AT CHICAGO postoffice as follows:

For Europe, Spain, Portugal, Turkey, Egypt, Greece, British India, Roumania, Belgium, Cape Colony, and Lourenso Marquez, 5 p. m. Aug. 5 and 7:30 p. m. Aug. 6.

For Alaska, 8 p. m. Aug. 6.

For Manitoba, British Columbia, and Northwest Territory, 9 p. m.

For Denmark, France, Germany, Great Britain, Ireland, Italy, Norway, Netherlands, Russia, Sweden, and Sweden, via S. S. Kaiser Wilhelm II., Monday, 9 p. m. Aug. 8.

For Jamaica, West Indies, 12 p. m.

For Japan, China, Corea, and Philippines, via Seattle, 8 p. m. Aug. 6.

For Tahiti and Marquesas Islands, via San Francisco, by S. S. Mariposa, 9 p. m.

For Mexico, 9 p. m.

F. E. COYNE, Postmaster.

UNDERTAKERS.

ESTABLISHED 1856—C. H. JORDAN & CO., 14 and 16 East Madison-st., Chicago.
126 East 53d-st., Hyde Park.
1406 N. Clark-st., near Diversey-blvd.
615 Davis-st., Evanston.

A. B. PERRIGO, THE OLDEST UNDERTAKING establishment in the world. 3972 State-st., of the late firm of J. Whittier Buffum and A. B. Perrigo. Private ambulances. Telephone Douglas 474.

J. WHITTIER BUFFUM 130 YEARS WITH THE late C. H. Jordan, undertaker, 1732 Wabash-av. 2118 South side.

FORTLEWAY, UNDERTAKER, 822 Ogden-av. We don't say much; we just do business; 3 stores.

MONUMENTS.

CHASE & BLAKE CO., 219 WOMAN'S TEMPLE, Chicago's oldest house of distinction and unquestioned reliability.

OFFICIAL WEATHER FORECAST.

OFFICE OF CHIEF OF WEATHER BUREAU, Washington, D. C., Aug. 4.—Forecast for Friday and Saturday:

Illinois and Indiana—Fair in north, showers in south portion Friday. Saturday fair, fresh west winds, becoming variable.

Upper Michigan and lower Michigan—Showers, followed by fair Friday, Saturday fair, fresh west to northwest winds.

Wisconsin and Minnesota—Fair Friday and Saturday, fresh west winds, becoming variable.

Iowa—Fair Friday and Saturday, warmer Saturday.

North Dakota and South Dakota—Fair Friday and Saturday.

Place of observation. Time taken: Aug. 4, 8 p. m.	Thermometer	Max. temp.	Direction of wind	Precipitation 24 hours.	State of weather.
Abilene	80	92	E.	Tr.	Clo'dy
Albany	76	86	S.	....	Fair
Alpena	70	80	S.W.	Tr.	Clo'dy
Atlanta	72	82	N.E.	.10	Rain
Amarillo	76	88	N.E.	....	Clo'dy
Battleford	70	72	W.	....	Clear
Bismarck	80	92	N.W.	....	Clear
Buffalo	72	78	S.	....	Clear
Boston	68	70	S.	Tr.	Clear
Cairo	72	86	S.W.	.24	Rain
Calgary	72	74	S.E.	....	Fair
Charlotte	74	84	W.	.06	Clo'dy
Cheyenne	72	76	S.	Tr.	Clear
Chicago	67	82	S.W.	.08	Fair
Cincinnati	66	90	W.	....	Clear
Cleveland	76	78	S.E.	....	Clear
Concordia	80	86	N.E.	....	Clear
Davenport	78	86	W.	.20	Clear
Denver	68	82	S.	.02	Clear
Des Moines	76	84	N.W.	.18	Clear
Detroit	72	78	S.	Tr.	Clear
Dodge	74	90	W.	.62	Clo'dy
Dubuque	76	82	N.W.	.03	Clear
Duluth	70	72	W.	Tr.	Clear
El Paso	72	86	S.	Tr.	Rain
Edmonton	68	68	Calm	....	Clear
Escanaba	68	76	W.	.01	Fair
Galveston	82	88	S.	....	Clear
Grand Rapids	76	82	S.W.	....	Clo'dy
Green Bay	68	78	W.	.08	Clear
Havre	86	90	N.	....	Clear
Helena	86	88	N.W.	....	Clear
Huron	80	82	N.	....	Clear
Indianapolis	80	86	S.	....	Clo'dy
Jacksonville	80	84	S.	....	Clo'dy
Kansas City	82	88	N.W.	....	Clear
Little Rock	78	80	N.W.	.66	Clo'dy
Los Angeles	72	90	W.	....	Clear
Marquette	64	76	W.	.12	Rain
Memphis	74	86	S.	.08	Clo'dy
Milwaukee	74	80	W.	.06	Clear
Minnedosa	68	70	W.	....	Clo'dy
Montgomery	78	90	W.	.44	Cle'dy
Moorhead	70	78	N.W.	....	Fair
Nashville	84	90	N.W.	....	Fair
New Orleans	82	90	N.W.	....	Clo'dy
New York City	72	78	S.E.	.02	Clo'dy
Norfolk	76	86	S.	....	Clear
North Platte	78	94	E.	.02	Clear
Oklahoma	86	90	N.E.	Tr.	Fair
Omaha	74	80	N.	....	Clear
Oswego	74	82	S.	....	Clear
Palestine	82	88	S.E.	Tr.	Clo'dy
Parkersburg	82	88	S.	....	Clear
Philadelphia	74	84	S.E.	....	Clear
Pittsburg	78	84	N.W.	....	Clear
Pueblo	80	94	E.	Tr.	Fair
Qu' Appelle	62	68	W.	....	Clo'dy
Rapid City	82	84	E.	....	Clear
San Diego	70	74	S.W.	....	Clear
San Francisco	56	58	W.	....	Clear
St. Louis	68	86	S.E.	.18	Fair
St. Paul	74	80	W.	....	Clear
Salt Lake City	88	90	N.W.	....	Clear
San Antonio	90	94	S.E.	....	Clear
Ste. Marie	64	76	S.W.	.42	Clo'dy
Springfield, Ill.	70	86	S.	.16	Clear
Springfield, Mo.	78	78	W.	.01	Clo'dy
Vicksburg	84	90	S.W.	....	Clear
Washington	76	78	S.W.	....	Clo'dy
White River	60	66	S.	.84	Clo'dy
Wichita	84	88	N.	.08	Fair
Williston	90	92	W.	....	Clear
Winnipeg	68	74	S.W.	....	Fair

WEATHER IN CHICAGO.

The temperature as observed yesterday by L. Mashaw, optician, 88 East Madison street, Tribune building, was as follows: 7 a. m. thermometer, 74 degrees above; 9 a. m., 77; 10 a. m., 81; 11 a. m., 85; 12 m., 83; 1 p. m., 82; 3 p. m., 79; 6 p. m., 83. Barometer—8 a. m., 29.55; 6 p. m., 29.49.

MARRIAGE LICENSES.

THE COUNTY CLERK ISSUED PERMITS TO the following couples yesterday, the parties living in Chicago unless the place of residence is given:

	Age.
Charles L. Denniston, Esther Majors	56—23
Joseph Harrack, Maude Gilpen	26—26
August Rosenqvist, Anna Anderson	26—26
John Johanson, Helena Hansen	31—27
Julius Brandenburg, Beatrice Hurley	26—20
Maximilian Kasprzak, Cecilia Wisniewska	28—26
William C. Lass, Evanston, Ill.; Ada Burmeister, same	26—27
Robert H. Hardin, Peoria, Ill.; Nell M. Evans, Bloomington, Ill.	34—22
Charles Hallmann, Buldy Rehbein	33—27
James McKerlo, Joliet, Ill.; Frances Smith, same	24—24
James J. Ingels, Beatrice Rasmussan	21—22
Dennis R. Bradley, Annie L. Cann	21—21
William Lutz, Mary Hester	25—20
Vaclav Vavrana, Katerina Stusinicka	26—21
Coyal A. Hodges, Isabelle Hodges	23—35
Renlo Erick, Anna Dietz	30—25
John H. Seep, Lucia Alexander	40—43
James K. Tilton, Nellie Kinseley	39—37
Stefona Kosiko, Maria Sesko	27—26
Richard Charles, Josephimo Fischer	25—23
Frank J. Burda, Rosa Unger	26—23
John Strand, Lillie Hecht	26—26
Harry C. Seedecke, Ellen Moran	49—46
Percival Hunter, Grace Cleghorn	29—27
William J. Lipke, Mary Hildebrandt	25—22
Charles Jones, Mary Swaby	26—26
Richard F. Anderson, Mary C. Peterson	25—24
Grant D. Seaton, M. Virginia Hamlin	22—22
Walter P. Schaeck, Ella Fischer	25—24
Charles F. Garben, Margaret Prill	24—18
Louis M. Patterson, Rose V. Howe	26—23
Ira D. Gage, Dowagiac, Mich.; Mary E. Smith, same	48—40
William Sass, Mathilda Schroeder	23—22
Carl J. Anderson, Hulda Bohm	28—32
Andrew Hanson, Anna Larson	29—30
Donato Monico, Teresina Greco	10—17
Louis Kasofsky, Rose Bernstein	24—18
Charles Lenko, Ida Lasa	34—22
John V. Haberle, Lena Bick	39—26
Heinrich Riedemann, Marie Xanolar	39—28
William McKissack, Lillie Harvey	27—22
Ernest Runeman, Martha Rasmus	27—25
Emil Schwab, Regina Hirsch	33—28

HEALTH DEPARTMENT ON WATER.

GOOD LAKE VIEW | GOOD CHICAGO AVE. | GOOD 14TH ST. | GOOD HYDE PARK

All others, good.

Lake View tunnel supplies territory north of Belmont avenue except Norwood Park and Rogers Park.

Carter H. Harrison tunnel supplies territory south of Belmont avenue to Forty-seventh street, west of the lumber yards, and to Cottage Grove avenue.

Chicago avenue tunnel supplies territory south of Belmont avenue to Forty-seventh street, east of Western avenue, except the area east of Canal street.

Four mile tunnel supplies area south of the Chicago river, east of Canal street, and north of Forty-seventh street.

Hyde Park tunnel supplies territory south of Forty-seventh street.

The boundaries of these areas fluctuate a few hundred feet according to the varying pressure at the pumping stations.

NEW INCORPORATIONS.

THE SECRETARY OF STATE AT SPRINGfield yesterday licensed the following corporations:

Wabash Creek cemetery, Divernon; to maintain a cemetery; incorporators, Charles G. Brown, C. H. Wells, P. J. Draper.

Lincoln Monument lodge No. 1824, Grand United Order of Oddfellows, Springfield; fraternal and benevolent; incorporators, Grant Martin, Henry King, Alex Adkins.

Leonard Pleasure club, Chicago; social; incorporators, Jacob Kopl, Joe Kocouek, John Houdos.

Owl club, Freeport; social; incorporators, Phil Schreckinger, Richard Wilson.

St. Casimir Brotherly Help society, Seatonville; benevolent; incorporators, Louis Youlk, Anton Sautel, Jim Mankiye.

Third Ward Parker and Davis club; social; incorporators, Frank L. McCosker, Daniel Mulcahey, Tom Flynn.

E. B. Colwell company, Monmouth; capital, $50,000; general mercantile business; incorporators, E. B. Colwell, R. H. Truitt, H. P. McLaughlin.

Sleepless Hebrew Printing company, Chicago; capital, $5,000; printing and publishing; incorporators, William H. Sleepeck, Hiram F. Heiman, and Herbert Preston.

Mallory & Mitchell, Chicago; capital, $20,000; advertising agency business; incorporators, Harry H. Mallory, Ernest I. Mitchell, John Schwendor.

Ideal Machine company, Chicago; capital, $50,000; manufacturing machinery and tools; incorporators, E. D. Wheeler, F. Mahoney, Charles J. O'Connor.

Churchill Cabinet company, Chicago; capital, $6,000; manufacturing furniture and cabinet work; incorporators, Ole Gullickzen, John Peterson, Henry N. Stoltenberg.

Boulevard Buffet company, Chicago; capital, $1,000; to operate a restaurant and buffet; incorporators, Henry Goldsmith, Fred Piotke, Henry G. Geeting.

LOST AND FOUND.

LOST—DIAMOND COLLAR BUTTON; DELIVer to Room 74, 88 Washington-st. Liberal reward.

PERSONAL.

PERSONAL—L. L.: AM UNCERTAIN ABOUT address. Send it. L. L.

BUSINESS PERSONALS.

PERSONAL—SUPERFLUOUS HAIR PERMAnently removed by the electric needle; 16 years' experience. MME. STIVER, M. E. 1407 Auditorium Bldg., theater entrance. Phone 4223 Harrison.

PERSONAL—ROACHES, BUGS, BATS EXTERminated from your premises under guaranteed contract. Call, write, or 'phone Douglas 3647. FREDERICK PERES & CO., 427 State-st.

PERSONAL—SUPERFLUOUS HAIR, PERMAnently and painlessly removed by the electric needle; scientific facial treatment. E. BURNHAM, 70 and 72 State-st.

PERSONAL—WRINKLES AND DISCOLORAtions removed from one side of face free of charge. DR. TOMPKINS, 102 Auditorium Bldg.

PERSONAL—HAIR, MOLES, RED NOSE, PIMples, scars, etc., a specialty. Electrolysis. N. Y. Electrolysis Co., 39 State-st., city.

PERSONAL—SHOES FOR THE LAME, DOC tor recommend them. Send for catalogue. 54 Fifth-av., Chicago.

PERSONAL—CHIROPODIST; CORNS, 25C EA.; ingrown nails and all foot cases a specialty. Prof. Wm. Emanuel, 169 Wabash-av. Phone 2121 H.

PERSONAL—HYPNOTISM—LEARN IT AT THE De Laurence Institute of Hypnotism. Send for free literature. 1858 Michigan-av.

PERSONAL — FOR ADOPTION — A FINE healthy boy. Call at Howe Sanitarium, 709 Jackson-blvd.

PERSONAL—ELECTROLYSIS, FACIAL, CHIropody, Mme. Norrell, R. 8, 184 Dearborn-st.

CREDIT STORES.

SHOWERS' . . . . .
NO MONEY DOWN

CREDIT SYSTEM.

BUYS STYLISH APPAREL FOR MEN, WOMEN, and CHILDREN, also furniture, carpets, rugs, etc., sold on convenient terms of credit and at prices no higher than are charged at the cash stores. We ask for NO MONEY DOWN—not a cent in advance. Cash investigate. Established since 1886.

SHOWERS & CO.,
24 and 24 floors. 217-219 State-st.

CLOTHING, FURS, ETC.

H. S., 474 N. CLARK-ST., PAYS THE HIGHEST prices for ladies' and gentlemen's castoff clothing. Phone 3961 Dearborn.

MRS. H. STARR, 367 SOUTH STATE-ST., CASH prices paid for ladies' and gents' castoff clothes; also sealskins. Phone Harrison 3696.

CANDIES.

CONFECTIONERY, PINE BONBONS, AND chocolates famous throughout the United States. Send for wholesale and retail catalogues. C. F. GUNTHER, Confectioner, 212 State-st.

BICYCLES AND BICYCLE GOODS.

WANTED—50 GOOD SECOND HAND WHEELS at once for country orders; bring wheels and get our cash offer. Mead Cycle Co., 1249 Wabash-av.

DURING THE MONTH OF JULY:

101,140 Answers

to want advertisements were received and distributed at The Tribune Office last month. This includes only such advertisements as were inserted under "blind addresses," or less than one-fourth of the total number of wants printed.

Tribune Wants Bring Returns.

47,256 Separate Paid... Wants

were printed in The Tribune last month—5,662 more than during the corresponding period of 1903.

49,730 Lines of Paid... Help and Situation Wants

were published in The Tribune last month. Dollars are made and dollars are saved by using Tribune wants.

SITUATIONS WANTED—MALE.

Bookkeepers and Clerks.

SITUATION WANTED — BY AN EXPERT, TO handle collections and adjust disputed matters by correspondence; having an experience of over 15 years in the largest collection agency in the country, I am well equipped to give first class and intelligent service; fully competent to take charge of a department; A1 references; licensed attorney. Address F 376, Tribune office.

SITUATION WANTED—EXPERT ACCOUNTant, YOUNG MAN, 30 YEARS OF AGE, SPEAK AND WRITE FRENCH AND SPANISH LANGUAGES; FIRST CLASS OFFICE MANAGER AND CREDIT MAN; LAW GRADUATE; TEN YEARS' BANKING, FIVE YEARS' MERCANTILE EXPERIENCE; HIGHEST CREDENTIALS AND BOND. W 68 TRIBUNE OFFICE.

SITUATION WANTED—CORNELL GRADUATE, as office assistant or clerk; good references; moderate pay; one year's practical experience in technical work; wants permanent place with brilliant future; mercantile line preferred. Address J. G. F. 1503, Michigan-av.

SITUATION WANTED—BY A YOUNG MAN OF 23 as a general office clerk or shipping clerk; good, accurate, and reliable man. Address A 586, Tribune office.

SITUATION WANTED—BY YOUNG MAN IN A large wholesale house as a shipping clerk; experienced and steady. Address K 582, Tribune office.

SITUATION WANTED—BY AN EXPERIENCED bookkeeper and office man. W 77, Tribune.

Salesmen, Solicitors, Etc.

SITUATION WANTED—AS PRINTING SOLICitor for a reliable printing company. Address particulars W 276, Tribune office.

Boys.

SITUATION WANTED—BY A BRIGHT BOY OF 17 years; willing to do anything. WILLIE RIESER, 221 S. Peoria-st.

Trades.

SITUATION WANTED—AS ENGINEER, MAchine or stationary; 15 years' experience; A1 all round man; good reference. ENGINEER, 524 N. Park-av.

SITUATION WANTED—BY PRINTER; TWOthirds of all classes composition; references. J. BRENEISEN, 5803 Bishop-st.

SITUATION WANTED — ELECTRICIAN, 12 years' exp.; strictly temperate; good ref. Address W 249, Tribune office.

SITUATION WANTED—DRAFTING ROOM; 2 yrs.' ex. ornamental iron; good freehand and tracer; also practical; $8. P 129, Tribune.

SITUATION WANTED—SKIRT DESIGNER, practical manufacturer; latest styles; can take charge factory; references. Address K 560, Tribune.

SITUATION WANTED—DRAFTSMAN; 22; 2½ years' exp.; bridge or structural preferred. Address P 127, Tribune office.

SITUATION WANTED—PAINTER, PAPERhanger; have all necessary tools. 367 W. 12th-st.

SITUATION WANTED—DRAFTSMAN, EXP., quick and reliable worker; refs. P 131, Tribune.

House Servants.

SITUATION WANTED—AS COOK, BY A JAPanese, in family or small boarding house; have very good experience; also good character. Address P 134, Tribune office.

SITUATION WANTED—BY YOUNG MAN, GERman, as butler in private family; city or country; best references. Address W 335, Tribune office.

Coachmen. Teamsters. Etc.

SITUATION WANTED—COACHMAN, ENGLISH, city or country; $30-$50. A. Seymour, 34 Rush-st.

Stenographers.

SITUATION WANTED—YOUNG MAN OF 27, with several years' experience as stenographer, wants position; can handle correspondence; best of references; salary $20. Address P 50, Tribune office.

SITUATION WANTED — AS STENOGRAPHER, office assistant, and shipping clerk, with good concern; reliable, steady worker; exper.; ref. Address P 336, Tribune office.

SITUATION WANTED—EXPERIENCED STEnographer; typewriting or other work to be done at home. IDA ROSS, 421 Berenice-av.

Miscellaneous.

SITUATION WANTED — BY YOUNG MAN OF executive ability as assistant to advertising manager in some reliable concern; employed past four years as bookkeeper and assistant cashier; also have had experience at corresponding; applicant will furnish good references regarding character, ability, etc. Address W 294, Tribune office.

SITUATION WANTED — BY YOUNG MAN AS CORRESPONDENT AND ADVERTISER desires a position with an establishment that can use a hard working, conscientious young man; married; university education; satisfactory references; $20 per week to start. W 84, Tribune.

SITUATION WANTED—BUSINESS MAN, [29], with 12 yrs.' experience in wines, liquors, cigars, and groceries, having for the last few years acted as manager, would like to change; am at present manager for a corporation; would go out of town; A1 references. Address P 180, Tribune office.

SITUATION WANTED — BY A HEALTHY GERman young man, who has kept a grocery store for the last 20 years and sold out; like to get a job; plenty of security and references. Address P 164, Tribune office.

SITUATION WANTED — A YOUNG AND ACtive man having a well equipped office and time necessary to handle a proposition of merit will be pleased to communicate with principals only. Address P 70, Tribune office.

SITUATION WANTED—BY SOBER, HONEST industrious young man to learn repairing and running automobiles; can furnish A1 references. Address P 246, Tribune office.

SITUATION WANTED — BY EXPERIENCED collection manager, preferably with publishing house; best references and record. Address P 141, Tribune office.

SITUATION WANTED—TRUSTWORTHY, MIDdle aged man, fair education, desires position of any kind. Address P 147, Tribune office.

SITUATION WANTED — BY YOUNG MAN, 20, honest and industrious; wants to learn trade; not afraid of work. Address W 297, Tribune office.

SITUATION WANTED — BY YOUNG MAN OF 22, living where there is room for advancement; wholesale house preferred. Address W 302, Tribune.

SITUATION WANTED — OCULIST, M. D., EXpert in refraction; desires position with oculist or with optical concern. W 341, Tribune office.

SITUATION WANTED—STRONG YOUNG MAN, aged 24, to learn packing; small pay. Address BEN TANAN, 102 Dearborn-av.

SITUATION WANTED—STRONG MARRIED man, 24 years old, as porter in stores; references. Address W 322, Tribune office.

SITUATION WANTED—BARKEEPER; NEAT and sober; refs. H. WATSON, 1270 W. Polk-st., care Byers.

SITUATION WANTED—BY YOUNG MAN [26]; willing to work. Address K 583, Tribune office.

SITUATION WANTED — EXPERIENCED JANitor. 1st flat, 391 E. 43d-st.

SITUATION WANTED—AS JANITOR, COACHman, or housework; single. P 98, Tribune office.

SITUATION WANTED—AS PORTER OR ALL around man; colored. L. KRANE, 35 26th-st.

SITUATION WANTED—AS HOUSEMAN OR waiter. 2314 Dearborn-st., top flat.

SITUATION WANTED—BY YOUNG JAPANESE, learn bookmaking; large publisher. P 67, Tribune.

CREDIT STORES.

SHOWERS' . . . . .
NO MONEY DOWN

CREDIT SYSTEM.

BUYS STYLISH APPAREL FOR MEN, WOMEN, and CHILDREN, also furniture, carpets, rugs, etc., sold on convenient terms of credit and at prices no higher than are charged at the cash stores. We ask for NO MONEY DOWN—not a cent in advance. Cash investigate. Established since 1886.

SHOWERS & CO.,
24 and 24 floors. 217-219 State-st.

SITUATIONS WANTED—FEMALE.

Bookkeepers and Clerks.

SITUATION WANTED—BY A COMPETENT young business woman; experienced bookkeeper, stenographer, and cashier; understand details; capable of taking full charge; willing to hustle on outside for business, collect, and make herself generally useful; $20 per week; best references. Address W 268, Tribune office.

SITUATION WANTED—SENSIBLE YOUNG lady, bookkeeper, stenographer, all general office work; experienced and capable; refs. J 324, Tribune.

SITUATION WANTED—YOUNG LADY, EXPERienced; office work or cashier. 132 N. Clark-st.

BOARDING AND LODGING.

South Side.

3616 PRAIRIE-AV.—FIRST CLASS ACCOMMODations for first class people.

37 EAST 29TH-ST.—NEW, ELEGANTLY FURnished house; hot and cold water, baths; location finest in the city; table unsurpassed; nothing better in Chicago.

2975 DREXEL-BLVD. — FURNISHED FRONT suite, second floor, with board; private family; gents preferred; house, Telephone Douglas 5256.

182 26TH-ST., HAYDEN HOTEL—MORE COMfort and better meals than in private home; service and freedom of a hotel; rooms single and suite.

1801 MICHIGAN-AV. — HANDSOME RESIdence, elegantly furnished; broad portices; fine view; superior board for refined people; walk. dis.

3615-20 CALUMET-AV.—EXCELLENT BOARD; beautifully furnished rooms; reasonable.

3565 MICHIGAN-AV.—CORNER ROOMS, RUNning water; excellent board; detached residence.

1803 MICHIGAN-AV. — GET OUR RATES FOR room and board; walking distance; references.

1825 MICHIGAN-AV.—SELECT ROOMS AND board; home comforts; good transportation.

3306 WABASH — PLEASANT FRONT ROOM with good board; elevated ½ block; $4.50.

3615 ELLIS-AV.—LARGE FRONT ROOM; ALSO single room with board; 1 C., cable.

3710 WASHINGTON-AV. — COOL OUTRIDE rooms, with board; yard, shade.

3962 MICH.-AV. — LARGE FRONT AND SINgle rooms; board optional; modern conveniences.

3979 PRAIRIE-AV.—LARGE ALCOVE ROOM; private bath; also south room; references.

4308 PRAIRIE-AV.—LARGE, LIGHT, AIRY room; home cooking. Phone 18762 Drexel.

North Side.

MAISON DU NORD, 16 ASTOR-ST.—BEAUTIfully located near Lake Shore and Division-st.; best residence district; family hotel; excellent table; 15 min. to business center. Special inducements for summer. Tel. Dearborn 7171.

PLEASANT ROOM, BREAKFAST IF DESIRED; telephone; Evanston-av., between Grace and Wavelland. Address W 76, Tribune office.

222 DEARBORN-AV.—NEWLY FURNISHED rooms; home cooking; walking distance; modern; phone.

825 CASS-ST.—SINGLE AND DOUBLE ROOMS, with board; terms reasonable; walking distance.

847 LA SALLE-AV. — ROOM WITH BOARD; refined Jewish. SILVERMAN. Tel. 1485 Black.

849 LA SALLE-AV.—FINE FRONT PARLOR and single room; running water; fine board; phone.

851 LA SALLE-AV.—LARGE FRONT ROOM; first class board; reasonable.

853 LA SALLE-AV. — CHOICE ROOMS, WITH board; overlooking south end Lincoln park; refs.

440 LA SALLE-AV. — REFINED FAMILY NEAR Lincoln Park; 2 rooms; excellent table.

857 LA SALLE-AV. — OPPOSITE LINCOLN Park—Choice rooms; good table; reasonable.

Hotels.

HOTEL DEL PRADO—A HIGH CLASS FAMILY and transient hotel, located between Washington and Madison-avs., fronting on the Midway-blvd., adjoining the University of Chicago and Jackson Park. Parlor and bedroom, with private bath and board for 2 people, $25, $28, $35, and $45 per week.

The Illinois Central express trains to 60th-st. stop within blocks of the hotel; 12 minutes to city.

HOTEL WARNER, 33D-ST. AND COTTAGE Grove-av.—First class residential hotel; fine location; newly and completely furnished throughout; fireproof; 220 outside rooms; 140 private baths; room with private bath, $6 to $9 per week; fine new cafe; cuisine and service the best. McGUIRE & COBB, Props., formerly with the Lexington.

CONTINENTAL HOTEL, WABASH-AV. AND Wellesley-st.; newly renovated, decorated, and remodeled; special attention and rates given to families and regular boarders; come and give us a trial and avoid riding on crowded cars and extra charge of transfer. We guarantee satisfaction in every respect. Rates reasonable. Tel. Cent. 3191.

EDINBURGH HOTEL, 2124-2126 MICHIGAN—Suites of 2 or 3 rooms, with bath; single rooms, with or without bath; American and European; transient. JAMES G. BARSALOUX. 572 E. Grand.

NEW CRESCENT HOTEL, 4065 ELLIS—2 rooms, private bath, and board, 2 people, $80 per month; single rooms with bath, board optional; best transportation; excellent table.

HOTEL BERTRAND, 235 MICHIGAN-BLVD.—Overlooking Lake Front park and Auditorium, although in business center; rooms single or en suite, $1 to $4 per day.

DEARBORN AVENUE HOTEL, DEARBORN and Erie-sts.—Rooms from $2 per week up; all modern accommodations; walking distance.

THE HARVARD, 3714-16 WASH.-AV., UNIVERsity neighborhood, near park, station; 12 min. to Randolph-st.; porches, yard, shade.

HOTEL HAYES, 64TH AND LEXINGTON-AV.—Rooms, $3 per week up; elevator, electric lights; baths. Tel. Hyde Park 656. American and European.

HOTEL WYCHMERE [EUROPEAN]. INDIANA-av. and 18th-st.—150 elegant outside rooms; reasonable rates. Tel. 1098 S. Mrs. H. York, Mgr.

HOTEL HOLLAND, 53D AND LAKE-AV. Rooms, single or suite, with or without bath; ten minutes from city. Telephone Hyde Park 192.

WISCONSIN HOTEL, 22 WISC.-ST., ¼ BLOCK from Lincoln Park—Tourists accommodated by day or week. Table board. North 1348.

HOTEL BARTEAU, 3800 LAKE-AV.—CLEAN, airy rooms overlooking lake; first class board; terms reasonable.

HOTEL ROWARD, 232 DEARBORN-AV.—NEWly furnished; $6 week and up; phone, etc.

BOARD WANTED

BOARD—AND FRONT ROOM—FOR MOTHER and daughter; south of 39th-st. K 556, Tribune.

BOARD—BY GENTLEMAN, SOUTH OF 55TH-st.; musically inclined people. P 117, Tribune.

TO RENT—ROOMS.

South Side.

TO RENT—LEXINGTON HOTEL, MICHIGAN-BLVD. AND 22D-ST. FIREPROOF; HIGH GRADE. ROOMS, $5 AND UP; COLD RUNNING WATER, $6, $6, $7 PER WEEK EACH AND UP. WITH PRIVATE BATH, $10.50 PER WEEK AND UP. Clothes closets; electric lights; finely furnished; prompt bell service.

GENTLEMEN'S BATHROOMS ON EACH FLOOR; NO EXTRA CHARGE.

Ladies' and Gentlemen's new, popular priced restaurant.

LONG DISTANCE TELEPHONE IN EVERY ROOM.

TO RENT—LARGE, LIGHT, AND FINELY FURnished rooms; furnishings in oak and mahogany, velvet and Axminster carpets, writing desks, private balcony; quick transportation; inspection will convince they cannot be excelled. 55 E. 36th-st., near lake.

TO RENT—3233 MICHIGAN-AV., HANDSOME-ly furnished rooms, running water, every modern convenience; private family; suitable for couple or two gentlemen; terms reasonable; references exchanged.

TO RENT—BEST DOWNTOWN LOCATION IN the city for rooms with private family; view of the lake and Michigan-av. Inquire of elevator man, 3 and 4 Hubbard-ct.

TO RENT—NICELY FURNISHED FRONT AND side rooms; modern conveniences; private family; overlooking Michigan-blvd.; reasonable. 722 E. 42d-st., Apt. 4.

TO RENT—FRONT AND SIDE ROOM, WITH private family, all conveniences. 3100 Groveland, Flat 4S; reference.

TO RENT—ELEGANTLY FURN. FRONT AND back parlors; also suite for light housekeeping; all modern conveniences. 2903 Groveland-av.

TO RENT—3024 AND 3026 PRAIRIE-AV.—FURnished rooms; running hot and cold water; steam heat. Under new management.

TO RENT—LARGE ALCOVE, $30; SMALLER $20; front Michigan, second floor, near 35th-st. Address W 526, Tribune office.

TO RENT — CRESCENT HOTEL, 4065 ELLIS-av.; suites and single rooms with private baths; $7 per week and up; board optional.

TO RENT — LARGE, NICE, FURNISHED room; Michigan, Lake-av. cars; $3, and 624 cars. Address V W 248, Tribune office.

TO RENT — 3709 LAKE-AV. — FURNISHED rooms; bright and pleasant; prices reasonable; private family.

TO RENT—ELEGANT FURNISHED ROOMS, kitchen privileges; private family; references. 720 E. 42d-st., 3d flat, near Michigan-av.

TO RENT—LARGE FRONT ROOM, NICELY furnished; lavatory, gas grate, electric light, close rel., phone. 3918 Prairie-av.; best terms.

TO RENT—106 OAKWOOD-BLVD., 3D FLAT—Beautiful rooms, furnished or unfurnished.

TO RENT—3745 PRAIRIE-AV., 2D FLAT—Large, nicely furnished room; reasonable.

TO RENT—NICELY FURNISHED ROOM TO gentlemen; near L. 5238 Calumet-av., 1st flat.

TO RENT—3255 INDIANA-AV. BEAUTIFUL front, large room, widow owning home; phone.

TO RENT—4519 CALUMET, 3D FLAT—NICE, large, modern room; phone; $10 month.

TO RENT—FUR., PLEASANT SINGLE FRONT room; private family. 4647 Indiana-av. REAY.

TO RENT—LARGE FURNISHED ROOMS; RUNning water; steam. 1622 Indiana-av.

TO RENT—FURNISHED ROOMS. 72 EAST 26th-st.

TO RENT—2 FRONT ROOMS AND 1 REAR, furnished. 767 W. 69th-st.

West Side.

TO RENT—2 LARGE ROOMS, NICELY FURnished, for light housekeeping; bath. 424 W. Madison-av. near Robey-st. "L" station.

TO RENT—200 ASHLAND-BLVD., VERY DEsirable large front room; running water; every convenience; best transportation.

TO RENT—EXTRA LARGE ROOM, ONE OR two beds, two bureaus; fine house, well furnished; all conveniences. 418 Washington-blvd.

TO RENT—LARGE, DESIRABLE, MODERN corn. room; running water, phone. 617 Washington-blvd.

TO RENT—FURNISHED PARLOR, ROOM OFF; running water; also other rooms. Address W C 316, Tribune office.

TO RENT—FURNISHED ROOMS, LARGE house; beautiful lawn. K 420, Tribune office.

TO RENT—FURNISHED FRONT ROOM, MODern. 401 Jackson-blvd. CONKLIN.

TO RENT—NEATLY FURNISHED ROOMS. 13 Leonia, Flat C.

North Side.

TO RENT—326 E. HURON, DESIRABLE ROOMS, all conveniences; walking distance.

TO RENT—PLEASANT ROOMS, RUNNING water, private; walking dis. 357 Dearborn-av.

TO RENT—3048 BUCKINGHAM-PL., FURnished front parlor; reasonable; elevated R. R.

TO RENT — 356 ONTARIO-ST., 1ST FLAT—Large room, with dressing room; private family.

TO RENT—FURNISHED ROOM, GENTLEMEN; private family; walking distance. B. 16 Pearson.

TO RENT—3 ROOMS, CORNER, FIRST FLOOR; all modern conveniences. 572 E. Ohio.

TO RENT—ROOMS.

North Side.

TO RENT—WELL FURN. FRONT PARLOR; elec. light, steam heat, free phone, walking distance. 354 E. Erie-st., 2d, Apt. E.

TO RENT—FINELY FURNISHED SINGLE AND double rooms; use of piano; conveniences; phone; walking distance. 58 St. Clair-st.

TO RENT—1425 EDGECOMBE, SHERIDAN ST.A. N. W. L. large front alcove room; private home; house.

TO RENT — FRONT HOUSEKEEPING ROOMS; walking distance; cor. La Salle-av. and E. Huron. Entrance 201 E. Huron, third flat, E.

TO RENT—3400 LAKEWOOD-AV., NEAR BALmoral-av., 9 room residence, all modern; hot water heat; $45 per month.

TO RENT—MODERN, WELL FURNISHED OUTside room; steam; convenient to N. W. L; terms reasonable. Address P 179, Tribune office.

TO RENT—ROOMS, WITH OR WITHOUT board in modern flat. 1841 Sheffield-av., 3d flat. Phone Belmont 3822.

TO RENT — 2 CONNECTING ROOMS WITH porch, for light housekeeping; 1 block from Lincoln Pk. Phone. 716 No. Park-av.

TO RENT—4 FURNISHED ROOMS FOR HOUSEkeeping; steam, heat, gas. 1125 N. Clark-st., third flat.

St. Louis Fair.

TO RENT—FOR WORLD'S FAIR VISITORS—Two large, connecting, nicely furnished second floor front rooms, southern exposure; bath; private family. For party of people; 3 large beds; reasonable. For particulars address 1935½ Franklin-av., St. Louis, Mo.

WANTED—ROOMS.

WANTED—TO RENT—ROOMS—WE'VE THE best paying people and guarantee the most desirable rooms and select chambers found in city; also we personally inspect, classify, and grade each apt. and IF YOU have a room to rent or want one, call on us. ADOPT our system; save time and money. EXPERIENCED GUIDES TO ASSIST IF desired. Estab. 1887. Betan Co., 801, 171 La Salle-st., N. Y. Life, Halsted 2275, Automatic 2661.

TO RENT—HOUSES.

South Side.

TO RENT—36 GROVELAND PARK, BROWN stone residence, 12 rooms; modern in every respect. Apply JOHN B. MALLERS, 226 La Salle-st.

TO RENT—IF YOU DESIRE TO RENT OR BUY South Side houses or flats call on W. H. BOWERS & CO., 2607 Indiana-av.

TO RENT—8 ROOM RESIDENCE, 3112 S. PARK av.; all newly decorated. CHAS. A. V. STANDISH, 107 Dearborn-st.

WANTED—HOUSES.

WANTED—TO RENT—UNFURNISHED HOUSE, 5 to 9 rooms; modern conveniences; 10 to 12 miles from Union or N. W. station; with large yard, shade trees. SWIFT, 4th floor, 72 S. Canal-st.

WANTED—TO RENT—9 ROOM MOD. HOUSE, east Clark, between Division and Belmont; not over $50 rent; by Sept. or Oct. Address P 180, Tribune office.

TO RENT—FLATS.

South Side.

TO RENT—4852-54 WASHINGTON-AV.— The most beautiful location in Kenwood, opposite the new Blackstone Library; overlooking the lake; 2 blocks from the Kenwood depot at 47th-st.; one 5 room apt. finished throughout in hardwoods and handsomely decorated; $62.

4571 OAKENWALD-AV., FIREPROOF— A handsome colonial bldg., steel construction, tile floors; walls thoroughly deadened; elegant interior arrangement; hardwood finish throughout, ensuite and mahogany; dining room opening on private porch, overlooking the lake; one of the finest apartments in Kenwood; rent $60.

W. K. YOUNG & BRO., 204 Dearborn-st.

TO RENT—THE LENNOX BLDG., CORNER OF 36th-st. and Washington-av. This new, beautiful colonial bldg. just completed; apartments are 4 and 5 rooms, each finished in the best of hard woods, plate rack and beam ceiling in dining room, mantrees, gas ranges and refrigerators, and telephone service; 1 block from Lake Park, three blocks from surface cars, and 1¼ blocks from the Illinois Central R. R. Price $32.50 to $40. Agent on premises or JAMES G. BARSALOUX, 572 E. 63d-st. Phone Hyde Park 356.

TO RENT—PALAIS ELYSEE— 3600 WABASH-AV.

3, 4, and 5 room apartments; high class, new, modern bldg., equipped with all the latest modern conveniences; very best service, including bellboy, phone, etc.; handsome vestibule and reception room; apartments finished in hardwoods, polished oak floors, refrigerators, gas ranges, etc. Rent, $25 to $37.50.

Also several furnished apartments.

TO RENT—PRICE REDUCED— "GRAND-BLVD. BUILDING" [4005], 9 ROOM APARTMENTS. UP TO DATE. IN FIRST CLASS ORDER. JANITOR ON PREMISES OR H. G. YOUNG & CO., 170 La Salle-st.

TO RENT—THE PEMBERTON, 65TH AND Washington-av., a beautiful flat, all rooms outside, airy seven room flat, finely decorated; building new and high grade, location perfect; 1 block from Jackson Park and 2 blocks from L. 6 and 7 rooms; price $35. Inquire of janitor or J. G. BARSALOUX, 272 E. 63d-st. Phone 336 Hyde Park.

TO RENT — S. W. COR. DREXEL-AV. AND 36th-st., 5 and 6 room flats; $27.50 to $35; steam heat and all conveniences.

THE EQUITABLE TRUST CO., 152 Monroe-st.

TO RENT — 3808 ELLIS-AV., 8 ROOM APARTment, first floor; cross light, southern exposure, $37.50. 5830-32 Washington-av., 7 and 8 rooms, $32.50 and $40.

FRANK M. BAILEY, 1201, 215 Dearborn-st.

TO RENT—S. E. CORNER PRAIRIE-AV. AND 46th-st., 5 and 6 room flats; $30 to $45; steam heat and all conveniences.

THE EQUITABLE TRUST CO., 152 Monroe-st.

TO RENT—WOODLAWN — THE PRETTIEST, lightest, and best located flat in Chicago; five rooms for $35; buildings and tenants first class; near park and transportation. J. G. BARSALOUX, 272 E. 63d-st. Phone 336 Hyde Park.

TO RENT—
4740-4 Madison-av., 7, 8, and 9 room apartments.
P. L. WARE, 516 Royal Insurance Bldg.
Or Janitor at bldg.

TO RENT—308 E. 60TH-ST., ONE 5 ROOM FURnished flat, $25; steam heat, hot water, bath, gas range; s. w. corner Washington-av. and the Midway. See janitor.

TO RENT—FOR ROOMING PURPOSES, 14 ROOMS, 2D AND 3D FLOORS—429 STATE-ST. M. 4162. H. G. YOUNG & CO., 170 La Salle-st.

TO RENT—306 E. 60TH-ST., ONE 6 AND ONE 7 room flat; steam heat, hot water, gas range; s. w. cor. of Washington-av. and the Midway. See janitor.

TO RENT—6110 ELLIS-AV., ONE 4 ROOM FLAT; steam heat, hot water, gas range; first class. Call at Flat F.

TO RENT—6 ROOM FLAT, SECOND FLOOR, steam heat. 5732 Prairie-av. RUFUS S. SIMMONS, 100 Washington-st. Tel. Central 3490.

TO RENT—FURNISHED HANDSOME 5 AND 4 room flats, light housekeeping; right for young couples; $18 up. Janitor, 618 Lake-av.

TO RENT—FLATS, $16 AND UP; HOUSES, $25 to $200. Also bargains for sale. Call on E. E. BALDWIN & CO., 35th and Indiana-av.

TO RENT—COR. INDIANA AND 49TH-ST.; nice rooms, modern conveniences; private family; overlooking Michigan-blvd.; reasonable. 722 E. 42d-st., Apt. 4.

TO RENT—FRONT AND SIDE ROOM, WITH private family, all conveniences. 3100 Groveland, Flat 4S; reference.

TO RENT—ELEGANTLY FURN. FRONT AND back parlors; also suite for light housekeeping; all modern conveniences. 2903 Groveland-av.

TO RENT—3024 AND 3026 PRAIRIE-AV.—Furnished rooms; running hot and cold water; steam heat. Under new management.

TO RENT—LARGE ALCOVE, $30; SMALLER $20; front Michigan, second floor, near 35th-st. Address W 526, Tribune office.

TO RENT — CRESCENT HOTEL, 4065 ELLIS-av.; suites and single rooms with private baths; $7 per week and up; board optional.

TO RENT — LARGE, NICE, FURNISHED room; Michigan, Lake-av. cars; $3, and 624 cars. Address V W 248, Tribune office.

TO RENT — 3709 LAKE-AV. — FURNISHED rooms; bright and pleasant; prices reasonable; private family.

TO RENT—ELEGANT FURNISHED ROOMS, kitchen privileges; private family; references. 720 E. 42d-st., 3d flat, near Michigan-av.

TO RENT—LARGE FRONT ROOM, NICELY furnished; lavatory, gas grate, electric light, close rel., phone. 3918 Prairie-av.; best terms.

TO RENT—106 OAKWOOD-BLVD., 3D FLAT—Beautiful rooms, furnished or unfurnished.

TO RENT—3745 PRAIRIE-AV., 2D FLAT—Large, nicely furnished room; reasonable.

TO RENT—NICELY FURNISHED ROOM TO gentlemen; near L. 5238 Calumet-av., 1st flat.

TO RENT—3255 INDIANA-AV. BEAUTIFUL front, large room, widow owning home; phone.

TO RENT—4519 CALUMET, 3D FLAT—NICE, large, modern room; phone; $10 month.

TO RENT—FUR., PLEASANT SINGLE FRONT room; private family. 4647 Indiana-av. REAY.

TO RENT—LARGE FURNISHED ROOMS; RUNning water; steam. 1622 Indiana-av.

TO RENT—FURNISHED ROOMS. 72 EAST 26th-st.

TO RENT—2 FRONT ROOMS AND 1 REAR, furnished. 767 W. 69th-st.

West Side.

TO RENT—2 LARGE ROOMS, NICELY FURnished, for light housekeeping; bath. 424 W. Madison-av. near Robey-st. "L" station.

TO RENT—200 ASHLAND-BLVD., VERY DEsirable large front room; running water; every convenience; best transportation.

TO RENT—EXTRA LARGE ROOM, ONE OR two beds, two bureaus; fine house, well furnished; all conveniences. 418 Washington-blvd.

TO RENT—LARGE, DESIRABLE, MODERN corn. room; running water, phone. 617 Washington-blvd.

TO RENT—FURNISHED PARLOR, ROOM OFF; running water; also other rooms. Address W C 316, Tribune office.

TO RENT—FURNISHED ROOMS, LARGE house; beautiful lawn. K 420, Tribune office.

TO RENT—FURNISHED FRONT ROOM, MODern. 401 Jackson-blvd. CONKLIN.

TO RENT—NEATLY FURNISHED ROOMS. 13 Leonia, Flat C.

North Side.

TO RENT—326 E. HURON, DESIRABLE ROOMS, all conveniences; walking distance.

TO RENT—PLEASANT ROOMS, RUNNING water, private; walking dis. 357 Dearborn-av.

TO RENT—3048 BUCKINGHAM-PL., FURnished front parlor; reasonable; elevated R. R.

TO RENT — 356 ONTARIO-ST., 1ST FLAT—Large room, with dressing room; private family.

TO RENT—FURNISHED ROOM, GENTLEMEN; private family; walking distance. B. 16 Pearson.

TO RENT—3 ROOMS, CORNER, FIRST FLOOR; all modern conveniences. 572 E. Ohio.

TO RENT—STORES.

South Side.

TO RENT—S. W. COR. PRAIRIE-AV. AND 58TH-st., fine large store, new building, office above; excellent location. Low rentals.

1060 E. 58th-st., elegant large store, fine location; near "L."

SOUTHARD & TRAINER, 1074 E. 58th-st. 2663 West.

TO RENT—STORE AND BASEMENT— 217 RANDOLPH.

FLATS GLASS FRONT—WITH PRISMS. M. 4162. H. G. YOUNG & CO., 170 La Salle-st.

TO RENT—STORE, 419 DEARBORN-ST., 20X70 ft.; steam heat; $1,000 year.

THE EQUITABLE TRUST CO., 152 Monroe-st.

TO RENT—FINE, LARGE STORE, JUST COMpleted; three doors east 58th elevated; first class location grocery, delicatessen; terms reasonable. 1053 58th-st.

TO RENT—STORES AND BASEMENT— 118 TO 124 FIFTH-AV. BETWEEN MADISON AND WASHINGTON. M. 4162. H. G. YOUNG & CO., 170 La Salle-st.

TO RENT—DRUGGISTS, ATTENTION! ONE OF CHOICEST corners on the South Side; new $100,000 building. For particulars apply to W. H. BOWERS & CO., 339 31st-st.

TO RENT—195 E. RANDOLPH-ST., STORE AND basement; telephone Main 1514. Apply office of building.

West Side.

TO RENT—STORES, 602 VAN BUREN, CORNER Lincoln-st.; 1010 Harrison, cor. Leavitt-st.; and others for saloons. CHILKERING, 207 W. Adams.

TO RENT—OFFICES, LOFTS, ETC.

Offices.

TO RENT—
Offices in Adams-Express Building, 188 to 189 Dearborn-st.
Choice location; rapid elevator service; light offices and reasonable rents.
JOHN C. McCORD, Rooms 400-403.

TO RENT—OFFICE AND FLAT COMBINATION, BIDDLE BLOCK, COR. CLARK AND HURON. DENTISTS OR OTHER PROFESSIONS. UP TO DATE. JANITOR OR M. 4162. H. G. YOUNG & CO., 170 La Salle-st.

TO RENT — A FEW VERY DESIRABLE OFfices in the Mallers Bldg., s. w. cor. La Salle and Quincy-sts. Apply Room 1103, office of the building.

TO RENT—2 MAIN FLOOR OFFICES AT 127 LA Salle-st. (connected), front 16x36, rear 22x37; will remodel to suit. Apply WILLIAMS BROS., 167 Washington-st.

TO RENT—LARGE OFFICE, S. E. COR. 12TH-ST. AND WABASH-AV. Janitor, 31 floor. Will divide. Main 4162. H. G. YOUNG & CO., 170 Dearborn-st.

TO RENT—OFFICES AND STOCK ROOMS IN Garden City Block. Apply 509, 56 5th-av.
J. S. MEYER, Agent.

TO RENT—ELEGANTLY FURNISHED PRIvate office, with use of reception room, vaults, phone, stenographer. 730, 100 La Salle-st.

TO RENT—DESIRABLE MAIN FLOOR OFfices at 195 La Salle-st. Inquire of SEYMOUR MORRIS, Room 901, 135 Adams-st.

TO RENT—OFFICES AT 95 AND 97 WASHINGton-st.; low rent.
WALTER T. DWIGHT & CO., 95 Washington-st.

TO RENT — OFFICE, ELEGANTLY FURnished. 1334 First National Bank Building.

TO RENT—DESIRABLE OFFICES IN DEXTER and Biltmore Buildings. 94 Adams-st.

TO RENT—PRIVATE FURNISHED OFFICE; $15 month. 207, 115 Dearborn-st.

TO RENT—A FINE OFFICE, IN RAILWAY EXchange building. Address W 288, Tribune office.

Floors and Lofts.

TO RENT—ONE-HALF 8TH FLOOR [5,625 square feet] in Fireproof Williams Building, 5th-av. and Monroe-st. Excellent freight and passenger elevator service; center large business district; $250 per month and privilege of long time lease. Apply to J. A. MOORE, 200 Monroe-st., Chicago.

TO RENT—2D FLOOR ON NORTH SIDE BUSIness street; new building, 50x115; first floor used as dry goods store; suitable for furniture, grocery, shoe, millinery store, etc.; cheap rent. Address P 154, Tribune office.

TO RENT—170 LAKE-ST., 2D FLOOR, 20X145 ft.; $1,000; steam heat.
CAMPBELL INVESTMENT CO., 514 Royal Insurance Bldg.

TO RENT—LOFTS—LAKE-ST., 116. FINE ENTRANCE—26½X140. ELECTRIC FREIGHT. M. 4162. H. G. YOUNG & CO., 170 LA SALLE.

TO RENT—3D FLOOR, 254 E. MADISON-ST., 25 x100 ft.; steam heat, freight and passenger elevator; private vault.
LAZARUS SILVERMAN, 108 La Salle-st.

TO RENT—400 SQUARE FEET WITH POWER for manufacturing purposes; plenty of light from two sides; modern conveniences. Room 80, 85 Fifth-av.

TO RENT — LOFTS, 16,000 SQUARE FEET [heat and power]; with store, on Madison-st. Apply MEKA & CO., 192 Madison-st.

Manufacturing Property.

TO RENT—COMPLETELY EQUIPPED IRON FOUNDRY, CAPACITY 25 TONS; POWER FURNISHED; GOOD RAILROAD FACILITIES; OWNER'S BUSINESS PAYS REASON; SPLENDID CHANCE OBTAIN ESTABLISHED BUSINESS FOR RENTAL ONLY. APPLY TO M. E. HERBERT HEATER CO., 240 ROOT-ST.

TO RENT—NR. LA SALLE-AV. AND IND.-ST., 8,000 sq. ft., with power and heat; about 10 cents a sq. ft.; worth double; must rent. BOWES INVESTMENT CO., Agts., 108 La Salle.

TO RENT—BUILDINGS.

TO RENT—WE WILL ERECT BUILDINGS TO suit tenants, in any part of the city, and lease for term of years.
ROUNDS & WETTEN, 184 La Salle-st.

TO RENT—MISCELLANEOUS.

TO RENT — BUILDINGS, STORES AND floors in all parts of the city. Send for list. WILLIS & FRANCISCO, 184 La Salle-st.

TO RENT—AND FOR SALE—FACTORY, DOCK, warehouse, and switch property. J. H. VAN VLISSINGEN & CO., 95 Dearborn-st.

LEASEHOLDS TO SELL AND WANTED.

FOR SALE—WELL FURNISHED, PAYING ten room house; four lines transportation; man alone; must sell; $250 cash. W 303, Tribune.

TO RENT—LEASE NEXT MAY, UNFURN. 8 rm. modern house, h. w. heat; N. W. el.; $30. 1012 Walnut-st.

FOR SALE—CHEAP; IF TAKEN NOW, SIX room furnished flat, lease; modern. 372 Oak-st., downstairs.

CLAIRVOYANTS.

AN HONEST PROPOSITION.
Professor James White, Chicago's celebrated clairvoyant, palmist, and spirit medium, is permanently located here. His honesty, test of time, and eleven years of continuous practice in Chicago has proved beyond all doubt that Prof. James White is the leader of his profession. As proof of his WONDERFUL POWER, all who come prepared for readings TODAY, he will tell your FULL NAME, ADDRESS, OCCUPATION, AND THE OBJECT OF YOUR VISIT ABSOLUTELY FREE OF CHARGE. His advice pertaining to love, law, business, wills, estates, lawsuits, buying or selling property, speculation, investments, journeys, divorce, etc., is unequaled. He reunites the separated, causes speedy and happy marriage with one you love, restores lost affection, removes evil influence—in fact, everything. Professor White's advice is much sought for on past or future investments, for which he has no equal. He charges no one penny for such advice until the investment has paid a handsome profit. Is this not fair and honest? Great results follow his methods. White, as a matter of advertisement, today will give his complete life reading for 50 cents; satisfaction absolutely guaranteed or no fee accepted. Everything strictly sacred and confidential. His residence is arranged so you meet no strangers. Don't mistake name or address. PROF. JAMES WHITE, 2616 Warren-av., between Robey and Hoyne-av., West Side. Consultation hours, 10 to 8. Sundays included. Letters with stamp answered. Bring this statement with you.

$5.00 READINGS FOR $1.00 PROF. LEON. 1224—MICHIGAN-AV.—1224. PRINCE OF CLAIRVOYANTS. PALMISTS. Advice on all business transactions, love, courtship, marriage, family affairs, guides to success.

MRS. NELSON, SPIRITUAL BUSINESS MEDIum and life reader; consult her on all business affairs, love troubles, absent friends; she has no equal; satisfaction guaranteed. 406 W. Madison, fl. 1

WATCHES, JEWELRY, ETC.

DIAMOND TIME NOW—SEE OUR SPECIAL offer; $50 rings, $5 a month; each diamond a gem. Ask for booklet explaining diamond qualities. It will pay you.
GEO. E. MARSHALL [Inc.], 108 State-st.

THE WALKER EDMUND CO.,

Stewart Bldg., State and Washington-sts. Bargains in diamonds & watches. Pay as you earn.

$1 DOWN, 10C A DAY PAYS FOR A FINE Elgin or Waltham watch or diamond ring; no security, no publicity, no delay. CLAPP & COWL, 66 Washington-st. Est. 1868.

HIGHEST CASH PRICE PAID FOR OLD GOLD and silver. DEE & CO., refiners, 67 Washington.

LAWYERS.

WE QUICKLY COLLECT WAGES, NOTES, rents, bills of every description.
NO ADVANCE CHARGES.
THE WILSON AGENCY,
507, 112 Dearborn-st. Tel. Cent. 2723.

BEATTIE & ROSS, LAWYERS, SUITE 46 (4TH floor), 95 Dearborn-st., practice in all courts; all cases confidential; no notoriety; counsel free.

A. GOODRICH, LAWYER, 541 MADISON-ST.—Established 1864. Quiet, confidential service; 9,000 satisfied clients. Phone Monroe 1023.

TRUSSES, DEFORMITY APPARATUS.

DR. WOLFERTZ, SPECIALIST, 80 8TH-AV., expert truss fitter; rupture and deformities positively cured with my latest appliances; trusses 50c to $10; elastic stockings, etc.; also open Sun. till 12.

PRINTING.

THE RYAN & HART CO., PRINTERS AND binders, 22 and 24 Franklin-st. House-phone. Telephones:
Harrison 490. Automatic 2498

AUCTION SALES.

WILLIAMS, BARKER & SEVERN CO., 183-187 Wabash-av., general auctioneers. Sales at store every Wednesday and Saturday, 10 a. m., of furniture, carpets, gen. household goods. Tel. 2100 Cen.

CITY REAL ESTATE.

FOR SALE—$14,000 INVESTMENT AT 7% NET; entire vacant block on r. r.; responsible tenant will take 5 yr. lease; will double in value in 5 yrs.
OLIVER & SCOTT, 110 Dearborn-st.

FOR SALE—BUYERS, IF YOU ARE LOOKING for bargains in vacant and improved in good locations, see us and you will get just what you want.
WM. SIMSON & CO., 1011 Tacoma Bldg.

FOR SALE—FINE RESIDENCE PROPERTY, improved or vacant, on boulevards and avenues.
WILLIAM H. MOONEY, 1008, 142 Washington-st.

SOUTH SIDE REAL ESTATE.

FOR SALE—
Splendid chance for man, fair salary, to buy home and save his money. In desirable part Chicago Lawn. We have one 7 room house in A1 condition, with city water, that can be had for $2,000 on easy terms.
THOMAS A. HALL & CO., 159 La Salle-st.

FOR SALE—HYDE PARK BARGAINS—MODern 10 room stone residence, steam heat, oak floors and tiling throughout; in excellent condition; only 3 blocks to express trains; $1,500.

50x150 feet, ripe for improvement, for $80 flats. Fine residence street, near express service; $1350.
JOHN A. CARROLL, 155 53d-st.

FOR SALE— SEE THIS INVESTMENT. Just as good as downtown property; Prairie-av., 16 flat building; modern; steel construction; for August only we can offer this. Rents $6,000. Mortgage $18,000. Price $45,000. [Rodd.]
REGELIN, JENSON & CO., 105 Washington-st.

FOR SALE—HYDE PARK 3 FLAT BUILDING, almost new; every room outside; rented to permanent high class tenants at $1,740 per year; rear express service; mortgage $7,500; only $9,350.
JOHN A. CARROLL, 155 53d-st.

FOR SALE—CHICAGO LAWN IS THE BEST place for homes; adjoins 320 acre park; nice American people; 50 saloons or stores needed; $100,000 school bldg. ordered; beautiful lots, with trees, $300 to $500; will double values soon; 5c fare. EBERHART & SONS, Chicago Lawn.

FOR SALE— THE LAST AT THIS PRICE. Indiana-av., modern stone front 3 flat building; incumbrance $5,000; rents $1,800; price $9,500. [Rodd.]
REGELIN, JENSON & CO., 105 Washington-st.

FOR SALE—$3,000 BELOW VALUE—A HANDsome Hyde Park home of 9 rooms, 2 baths, finished in hardwoods, tile bath and vestibule; steam heat, etc.; price $5,750.
P. C. McCARTHY & CO., State and 39th-sts.

FOR SALE—1ST CLASS 5-6 R. STONE FRONT, steam heat, on South Park, Park Manor; $5,500; $1,000 cash, balance to suit; may consider 30 ft. vacant Eggleston as part. Address P 148, Tribune office.

FOR SALE—½ BLOCK TO L. BEST 7 R. 4 CHAMber Oak Park house for $6,300; large trees; east front; central; h. w. floors; desirable neighborhood. 310 S. 54th-av.

FOR SALE—FOR HOME PROPERTY ON THE best streets and boulevards, see EUGENE A. BOURNIQUE & CO., Chamber of Commerce Bldg.

FOR SALE — 3148 PRAIRIE-AV., 10 ROOM brick house; only $3,250. E. E. BALDWIN & CO., cor. 35th and Indiana-av.

FOR SALE—3331 INDIANA-AV., 10 ROOM brick and brick barn; $3,500. E. E. BALDWIN & CO., cor. 35th and Indiana-av.

FOR SALE—MICHIGAN-AV., 14 ROOM STONE front house, near 20th-st., cheap for cash.
TROTTER & KIMBALL, 132 La Salle-st.

FOR SALE—I WILL SELL MY BEAUTIFUL detached residence on Grand-blvd. cheap for cash. Address P X 181, Tribune office.

FOR SALE—TO BUY A HOME ON THE BOULEvard or in Kenwood district go to MATSON HILL, 414 Home Insurance Building.

FOR SALE—GOOD BUSINESS CORNER ON SO. Side well worth the money; will net 10 per cent on money invested. Call at 4466 Wentworth-av.

FOR SALE—6747 VINCENNES-AV., 10 ROOM brick house; only $5,250.
E. E. BALDWIN & CO., cor. 35th and Indiana-av.

FOR SALE—OR EXCHANGE—BEST LOCATED 6 flat building, near 33d-st.-blvd. and elevated road; great bargain. Address P 168, Tribune office.

FOR SALE—44X125 FT. ON GRAND-BLVD., near 36th-st.; price $5,500; terms to suit.
WHITEHOUSE & WENTWORTH, 140 Dearborn-st.

FOR SALE—4339 BERKELEY-AV., 2 FLAT brick, 3-5-6 rooms; rent $72 mo.; price $7,200.
WM. SIMSON & CO., 1011 Tacoma Bldg.

FOR SALE—$2,500 WILL BUY A GREAT SNAP in 2 story brick flat bldg. Rents $360 a year. Address C E 435, Tribune office.

MUSICAL INSTRUMENTS.

GENUINE OPPORTUNITY IN PIANOS IN

LYON & HEALY'S BARGAIN SALESROOM.

IMPORTANT!—Kindly bear in mind that these figures include the overhauling in our own repair shops given these pianos. THIS IS IMPORTANT. The time spent by a first class workman on a piano of this class may mean all the difference between satisfaction and disappointment. Besides, this does away with the danger of hidden defects.

A FEW EXAMPLES:

LYON & HEALY UPRIGHT, fancy walnut case, fretwork panels, but very neat in design. $135.

HUNTINGTON UPRIGHT; a beautiful case, just returned from school rental; could pass for new. $190.

KRAKAUER UPRIGHT, a beautiful mahogany instrument of delightful tone; medium size; would pass for new. $285.

TWO STERLING UPRIGHTS, late design; one oak and one mahogany; would pass for entirely new. $220.

FINE NEW CABINET GRAND, mahogany, upright; bought from Eastern maker at sacrifice; offered at the special price of $190.

STEINWAY UPRIGHT, neat design; has been used only on rental. In this sale at $425.

THREE WHEEL UPRIGHTS, nearly new, fancy walnut cases; modern in every respect. These pianos present a unique opportunity, for we have marked them much below their original prices.

FOUR KNABE UPRIGHTS, latest cases patterns; fancy woods. At a great bargain.

WHEELOCK UPRIGHT, thoroughly modern fancy walnut piano; had only rental use; intrinsically worth much more than we ask for it; $200.

HAZELTON BROS UPRIGHT, CABINET GRAND, rosewood case; entirely rebuilt and refinished; an unusual bargain; $225.

FISCHER UPRIGHT; large size in fine condition; very popular pattern. $225.

CHICKERING UPRIGHT, large size, rosewood case; finish perfect; excellent value at $250.

MAHOGANY UPRIGHT, plain but neat; clean action and clear tone; $125.

DECKER BROS., latest model, rosewood case; beautiful solid panels; entirely rebuilt. We recommend this piano most highly; $220.

GOOD PARLOR ORGANS AT VERY LOW. Choice of 20 different styles from $35 up. Second-hand organs from $10 up.

Exchanges certificates, permitting exchange toward any new piano of higher grade, given free with all second-hand instruments.

Our regular stock embraces over 600 pianos, including the celebrated Steinway, the world-famous Weber, Krakauer, Sterling, Huntington and other great makes. All these different pianos are distinguished by some special feature. The workmanship in each is of superior character, and every one of these pianos is of a design approved by the highest standards of public taste. Wonderfully low fixed prices are quoted.

EASY PAYMENTS—From $10 down and $5 a month upward.

Buyers at a distance should write for special bargain list and also for schedule of freight rates. We ship pianos everywhere.

LYON & HEALY, Wabash-av. and Adams-st.,
"The name that guarantees musical quality."

The name that guarantees musical quality.

The business of Lyon & Healy largely exceeds in volume and value that of any other musical establishment in either Europe or America.

We close Saturdays at 1 p. m.

KIMBALL PIANOS.

KIMBALL PIPE ORGANS.

KIMBALL REED ORGANS.

KIMBALL PIANO PLAYERS.

All component parts made in Kimball Factories. Closing Manufacturers' prices marked in plain figures.

These figures include the bare cost of labor and material, with just one small margin of profit. Save all unnecessary expense, including freight. Large stock of special bargains always on hand.

W. W. KIMBALL CO., established 1857.)

S. W. Corner Wabash-av. and Jackson-blvd.

THE GREATEST GENUINE PIANO BARGAINS to be found in the city are offered this week. These are not new pianos, but have been taken in exchange as part payment on the "Piano of many tones," the Crown, and after having been thoroughly overhauled and repaired are in readiness for sale at prices that defy competition.

A FEW SPECIAL ATTRACTIONS:

A small upright.....$ 60
One Chickering upright, large size, rosewood case.....190
Two Kimball uprights, one in mahogany case and in fine condition.....210
And in oak case, good as new.....275
One Julius Bauer upright, ebonized case.....210
One Hallet & Davis upright mahogany case, finely carved panels.....190
One Emerson upright, ebonized case.....140
One Smith & Barnes upright, ebonized case, large size.....190

Terms of payment will be made to suit purchasers. Square pianos from $30 upwards.

GEORGE P. BENT, 211 Wabash-av.

BARGAINS IN USED PIANOS—
$75 Arion, 1420 C. A. Smith, $100 Gould & Co., $125 Hallet, Davis & Co., $150 Hallet & Davis, $165 Chickering, $185 Hamilton.

SQUARES.
Steinway, Vose, Hines, Bradbury, $25 and up.

ORGANS.
Standard makers; great variety; $10 and up.

EASY TERMS.

D. H. BALDWIN & CO.,
207-209 Wabash-av.

STARCK'S PIANO BARGAINS—STARCK'S.
NO PAYMENT DOWN.

1 Knabe upright, used, good tone; $220.
4 upright pianos to close at $95.
1 Kimball upright, large size, $115.
50 Boston make new uprights at $125.
2 upright pianos, slightly used, at $85.
Bauer, $95; Chickering, $40; Weber, $80.
1 Steinway in good condition, $175.
STARCK, F. W., 204 and 206 Wabash-av.

PIANOS. PIANOS. PIANOS. PIANOS.
We are offering some exceptional bargains in pianos taken in exchange for new Bauer pianos and some fine Kimball uprights, slightly used. The list includes some of the old makes in fancy wood cases. These have been thoroughly renovated and are fully guaranteed, including freight charges paid. We'd like to give us a call. Recitals given daily on the Chase & Baker Piano Player.
JULIUS BAUER CO., 250-252 Wabash-av.

MIDSUMMER SALE OF PIANOS.
We will positively save you $50 on a piano.
CHASE BROS.,
STACK & CARLISLE.

Pianos. Also a full line of used and second hand instruments at very low prices.
CHICKERING, CHASE BROS. & CO., 266 Wabash-av.

THE REAL BONA FIDE REDUCTION
PIANO SALE
is now going on at
THE JOHN CHURCH CO.,
266 Wabash-av.

SPECIAL FOR THIS WEEK—
$225 buys a fine Chickering upright piano, in first class condition, handsome walnut case, 7 1-3 octaves; fully guaranteed. Responsible buyers may make terms for easy time payments. Steger & Sons Piano Mfg. Co., 235 Wabash-av., cor. Jackson-blvd.

CAUTION—STEINWAY PIANOS—BEWARE OF bogus instruments offered as genuine Steinway pianos. A fine stock of used Steinway uprights at very low prices may be found at LYON & HEALY'S, Wabash-av. and Adams-st. We are the only authorized Steinway agents in Chicago.

$147 BUYS A GOOD HALLET & DAVIS UPright piano; 7 1-3 octaves; excellent condition; just the thing for beginners; responsible buyers may arrange for easy time payments. Steger & Sons Piano Mfg. Co., 235 Wabash-av., cor. Jackson-blvd.

$90 BUYS A LYON & HEALY UPRIGHT PIANO, excellent condition, fully guaranteed; responsible buyers may arrange for easy time payments. Steger & Sons Piano Mfg. Co., 235 Wabash-av., cor. Jackson-blvd.

PARLOR ORGANS—
Very large stock.
Bargains at all prices.
Easy terms.
LYON & HEALY, Wabash-av. and Adams-st.

IN OUR BASEMENT DEPARTMENT SQUARE pianos, all in good condition, at $25 and ones at $25; easy time payments. Steger & Sons Piano Mfg. Co., 235 Wabash-av., cor. Jackson-blvd.

CHICKERING, GABLER, MATHUSHEK, AND Kurtzmann pianos. Bargains in second hand pianos. CLAYTON F. SUMMY CO., 220 Wabash-av.

UPRIGHT PIANO AND PIANOLA, $400 FOR the two; both new and latest design; nothing to approach this value elsewhere. LYON & HEALY, 207 Wabash-av.

AEOLIAN FOR SALE—A BEAUTIFUL SELF-playing instrument; just the thing for a country home; $350; $25 down, remainder monthly.
LYON & HEALY, 207 Wabash-av.

BEAUTIFUL ORCHESTRELLE — ORIGINAL price $1,500; musical value unimpaired; a grand instrument at a reduced price. LYON & HEALY, 207 Wabash-av.

MUST SACRIFICE THIS WEEK AT ANY PRICE high grade upright mahogany piano; used only 1241 N. Western-av.; 2 blocks south of Fullerton-av.

SOHMER PIANOS SOLD EXCLUSIVELY BY
J. O. TWICHELL,
221 Wabash-av.

$240 BUYS A FINE STEINWAY UPRIGHT, rosewood case, in first class condition.
J. O. TWICHELL, 221 Wabash-av.

ARTHUR G. GOODRIDGE & CO. SELL, WISS-hart pianos; Lakeside pianos; tuning and repairing. 40 Randolph-st.; Auditorium Annex.

WILL SELL AT ONCE HIGH GRADE MAHOGany upright piano, used less than 4 months; will sell very cheap. Call at once, 3521 Ellis-av.

SHONINGER PIANOS.
Square pianos, arriving daily. Thompson Piano Co., 275 Wabash-av., near Van Buren-st.

A FEW CHOICE PIANOS, SOME LITTLE USED, $50, $160, and up; 18 to 20 cents each day takes one. J. A. BRYANT, 138 and 140 Wabash-av.

$160 BUYS CHICKERING UPRIGHT; EASY payments. J. O. TWICHELL,
221 Wabash-av.

FOR SALE — PIANOLA; FINE CONDITION; practically good as new; $175; easy monthly payments. LYON & HEALY, 207 Wabash-av.

A. B. CHASE PIANOS ARE SOLD ONLY BY Lyon & Healy, Wabash-av. and Adams-st. 5th floor, the Fine Arts Bldg. Pianos for rent.

$110 BUYS SMALL NEW MAHOGANY UPright; easy payments. J. O. TWICHELL,
221 Wabash-av.

WANTED—PIANO; BABY GRAND STEINWAY or Chickering; must be cheap for cash and cheap for cash. Address P 177, Tribune office.

$130 BUYS EMERSON UPRIGHT; GOOD CONdition; cash or payments.
J. O. TWICHELL, 221 Wabash-av.

$350 BUYS A FINE NEW UPRIGHT PIANO, IN-cluding the pianola; a grand bargain; rolls of music. GEO. P. BENT, 211 Wabash-av.

EMERSON PIANOS CAN ONLY BE OBTAINED of J. O. TWICHELL, 221 Wabash-av.

NEW PIANOLA TO RENT—RENT ALLOWED on purchase. LYON & HEALY, 207 Wabash-av.

HAINES BROS. PIANOS SOLD ONLY BY J. A. BRYANT, 138 and 140 Wabash-av.

WEGMAN PIANOS. MARSHALL & WENDALL pianos, at HAYANT'S, 1140 Lincoln-av.

PIANO FOR SALE—HAVE TWO, MUST DISpose of one. GOODMAN, 156 N. Clark-st.

MUSICAL INSTRUMENTS.

AT THE VOSE STORE.

WHEN YOU WANT A PIANO WITH A RICH, clear, yet mellow tone that blends perfectly with the human voice and will keep the richness of its tone indefinitely—buy a Vose piano.

YOU MAY FIND OTHER PIANOS THAT ARE pleasing for a time. You can depend upon a Vose piano pleasing you for all time. Its tone will be as soft and clear in twenty-five years as it is the day you buy it. That is due to the skill of the makers and the quality of the materials used.

YOU CAN GET OTHER PIANOS BESIDES the Vose at the Vose Store. They are good pianos in every way—the best for the price at which they are sold. Vose pianos cost more than other pianos and they are worth more.

WON'T YOU COME TO THE VOSE STORE and see for yourself the difference between Vose and other good pianos? Easy payments if desired.

VOSE & SONS PIANO CO.,
246 Wabash-av.

ADAM SCHAAF—ESTABLISHED 1873.

MANUFACTURER OF HIGH GRADE PIANOS.

Great reduction in the price of new and second hand pianos; large variety to select from. Decker Bros., Fischer, Vose & Sons, Hallett & Davis, Chickering, Steinway, Emerson, Schaaf, and others. Every instrument warranted to be as represented.

Upright pianos at $ 75.
Upright pianos at $100.
Upright pianos at $125.
Upright pianos at $145.
Upright pianos at $150.
Upright pianos at $160.
Upright pianos at $175.
Square pianos at $25, $35, $45.

PAYMENTS $5 MONTHLY.

TO RENT—$3 and $4 per month, 200 new upright pianos; one year's rent allowed, with the privilege of purchasing.

ADAM SCHAAF,
147-149 West Madison-st., corner Union-st.

100 — 100 — 100 — 100 — 100 — 100 — 100 — 100 — 100 —100 used pianos and organs.
We have made a reduction of 25% on all used instruments. You can find just what you are looking for in this lot:

1 Vose up., $135.
1 Bryant up., $125.
1 Hale up., $60.
1 Emerson up., $100.
1 Fischer up., $150.
Reed & Sons, $175.

Used organs, $7, $10, $15; cash or payments; $5, $10, $20 up.
Story & Clark pianos, $400 to $750.
Story & Clark Piano Co., 258-257 Wabash-av.

WHEN YOU THINK PIANO
THINK BUSH & GERTS PIANO.
BUSH TEMPLE.
Chicago-av. and N. Clark-st.

MEDICAL AND HOSPITALS.

THE GREAT WOMEN'S SPECIALIST,
DR. W. F. BRINEY,
180 Dearborn-st., Room 416.

Phone Central 815. Hours, 9-5; Sundays, 10-12.
Reliable and skillful treatment of all diseases and complications peculiar to women. Strictly exclusive office for women. Elegant suburban sanitarium; none will compare with it for pure air and sunlight. Cheerful rooms. Patients not refused who are unable to pay usual fees. Home treated only after personal examination.
Positively the only physician in Chicago who owns, manages, and operates one strictly first class, strictly private maternity home.
Write for beautiful half tone reproduction and literature of interest to all suffering women. Sent absolutely free.

WOMEN ONLY— WOMEN ONLY—

DR. E. J. DENNIS. DR. E. J. DENNIS.
PHYSICIAN AND SURGEON,
163 STATE-ST., 3D FLOOR.
SKILLFUL AND SCIENTIFIC TREATMENT OF ALL DISEASES PECULIAR TO WOMEN. Consultation and advice free. One of our own nurses meets all out of town patients. If unable to call, write the Lady physician in attendance day and night at my private sanitarium. I AM LEGALLY QUALIFIED.
LISTEN! TO EVERY LADY SUFFERER: I ADVERTISE UNDER MY OWN NAME. NO CURE, NO PAY. Hours, 10 a. m. to 6 p. m. Sundays, 10 a. m. to 1 p. m.

DR. McGRATH. DR. McGRATH.
THE LADIES' PHYSICIAN.
Office, 78 State-st., Room 32, third floor.
Hours, 9 to 6. Sundays, 10 to 1.
Dr. Marshall Hall's Pills.
Ladies are requested to consult Dr. McGrath on all diseases peculiar to women. Patients from out of town may write Dr. McGrath in confidence and he will be pleased to reply, giving all information possible. The Lake Sanitarium, of which Dr. McGrath is sole owner, is free to such patients as wish to remain under his care.
78 STATE-ST., ROOM 32.
DR. McGRATH. DR. McGRATH.

LADIES— $500 REWARD
FOR A CASE OF FEMALE AILMENTS THAT WE FAIL TO RELIEVE BY OUR METHOD. RELIEF $5. AT OFFICE; $10 BY MAIL.
Our NOTED GERMAN SPECIALIST, who treats women only, offers free advice to women seeking treatment. Hours, 9 to 5; Sundays, 10 to 1. REMOVED from 167 Dearborn-st. to 185 DEARBORN-ST., ROOM 605, next to the Fair.
WOMEN'S PRIVATE INSTITUTE.

VARICOCELE OR ENLARGED VEINS CURED in one treatment without pain or detention from business; nervous debility successfully treated.
Office hours: Daily from 9 a. m. to 8 p. m. Sundays, from 9 a. m. to 12 m.
J. H. GREER, M. D., 52 Dearborn-st.

IRENE HOW, 706 JACKSON-BLVD., corner Honore, elegantly equipped, comfortable, and homelike private sanitarium for ladies; physician and nurse; all other sex and female ailments. $5. Free X ray exam. at downtown office. 146 State.

DR. WOOD, 121 LA SALLE-ST., OLD GRADUate physician; 30 years' successful practice; obstetrical cases and diseases of women; private maternity home; hours, 9 to 5.

DR. LUCY HAGENOW, LICENSED PHYSICIAN —Specialist in tumors and all difficult female complaints; new, successful, scientific method; 28 yrs. exp.; priv. sanitarium. 57 Jackson-blvd.

IDA VON SCHULZ, 480 NORTH CLARK-ST., near Division-st.—First class private home, with all conveniences; expert in all obstetrical cases, female complaints, etc. Phone Dearborn 2.

MRS. BECKER—
306 W. Monroe-st., doctor of obstetrics and female diseases. Pleasant home for ladies.

MRS. HORTA FAUSTMANN, 484 N. CLARK-ST., 20 years' scientific experience in diseases of women; expert in obstetrical cases. Phone Main 3113.

MRS. FLENZ, 3155 S. HALSTED-ST., EXPERT in obstetrics; 20 years' exp.; all difficult cases. Ladies' private sanitarium; female complaints.

MRS. SWIFT, 3408 FOREST-AV., SOUTH SIDE, near 35th-st.; expert in all female diseases; ladies' private sanitarium; 20 years' exp.

MRS. DIETRICH, 69 OGDEN-AV., GRADUATE University of Leipzig; expert in all female diseases; private sanitarium; 18 years' exp.

LADIES NEEDING EXPERT PHYSICIAN, save time and money by calling on DR. ARNOLD, 48 Van Buren, R. 611. Advice free. Hours, 9-5.

MRS. M. LUTZ, 386 N. CLARK-ST.—GRADUATE and expert in obstetrics; female complaints, $5.

DETECTIVE AGENCIES.

ALEXANDER'S DETECTIVE AGENCY, 171 Washington-st.—Reliable service. Tel. Main 1806.

EXCURSIONS AND TRAVEL.

LOW RATES TO ST. PAUL, SEATTLE, DENver, 10,000 other points. A. J. Geis, 203 Clark-st.

STEAMSHIP LINES.

Ocean Navigation.

CUNARD LINE— ESTABLISHED 1840.
The Oldest Line Crossing the Atlantic.
New York—Boston—Liverpool via Queenstown.
Record passage 5 days, 7 hours, 23 minutes.

Campania	Aug. 13	Sept. 10	Oct. 15
Saxonia	Boston	Aug. 16	Sept. 13	Oct. 11	Nov. 12
Etruria	N. Y.	Aug. 20	Sept. 17	Oct. 22	Nov. 19
Lucania	N. Y.	Aug. 27	Sept. 24	Oct. 29	Nov. 26
Ivernia	Boston	Aug. 30	Sept. 27	Oct. 29	Dec. 3
Umbria	N. Y.	Sept. 3	Oct. 1	Oct. 29	Nov. 26

SPECIAL NOTICE.
CARPATHIA, new twin screw, 13,555 tons with AURANIA, will form an extra TUESDAY fortnightly service, carrying ONLY ONE CLASS of cabin, also third class passengers at very low rates. Carpathia, from N. Y.....Aug. 9 Sept. 6 Oct. 4
Auranic, from N. Y.....Aug. 23 Sept. 20 Oct. 18
F. O. Whiting, Mgr., Dearborn and Randolph-sts.

SPECIAL ANNOUNCEMENT.
NEW MEDITERRANEAN-ADRIATIC SERVICE BY THE OLD RELIABLE
CUNARD LINE. ESTABLISHED 1840
OLD QUEENSTOWN CROSSING THE ATLANTIC.
The Cunard Line has inaugurated a fortnightly service from NEW YORK direct to Trieste and Fiume, touching at NAPLES, 1907 ft. magnificent large, new (1904), modern twin screw steamers especially fitted for this service. Accommodations commodious and excellent in every respect.
First-class, Second-class, Third-class.
Ultonia (twin sc.), 10,402 ts.....Aug. 23 Sept. 27
Slavonia (new twin sc.), 10,805 ts.Aug. 30 Oct. 11
Pannonia (new twin sc.), 9,851 ts.Sept. 13 Oct. 25
F.G.WHITING, Mgr., Dearborn and Randolph-sts.

COMPAGNIE GEN'ALE TRANSATLANTIQUE—
French line. New York to Havre—Six days.
Sailings every Thursday at 10 a. m.
La Gascogne...Aug. 11 | Sept. 15 | Oct. 13 | Nov. 10
La Touraine...Aug. 18 | Sept. 22 | Oct. 20 | Nov. 17
La Lorraine...Aug. 25 | Sept. 29 | Oct. 27
La Bretagne...Sept. 1 | Sept. 29 | Oct. 27
La Savoie...Sept. 8 | Oct. 6 | Nov. 3 | Dec. 1
New, modern, gigantic Twin-Screw and Express Steamers; naval officers man-of-war discipline. Company's vestibule trains, Havre-Paris, 4 hours.
M. W. KOZMINSKI, G. W. Agt., 71 Dearborn-st.

OCEANIC STEAMSHIP CO.—
[A. & A. LINE.]
Sails from San Francisco to HONOLULU every 10 days. To SAMOA, NEW ZEALAND, and AUSTRALIA, SPECIAL 9,200 TON STEAMship service. Sept. 8, and every 21 days. TAHITI once a month. Round trip to Australia, $250. Address A. & A. Line, 193 S. Clark-st., or 109 Adams-st., Chicago.

ANCHOR LINE STEAMERS—NEW YORK, GLASGOW—LONDONDERRY—LIVERPOOL.
Furnessia.....Aug. 6 | Columbia.....Aug. 20
Ethiopia.....Aug. 13 | Astoria.....Aug. 27
NEW YORK TO MEDITERRANEAN PORTS
Italia, new twin screw.....Aug. 9 | Perugia.....Aug. 31
APPLY EARLY FOR CHOICE BERTHS.
For Single or Round Trip Excursion Tickets, 176 JACKSON-BLVD. TEL. HARRISON 3232.

HOLLAND-AMERICA LINE—
New Twin Screw Steamers of 12,500 tons.
NEW YORK—ROTTERDAM, via BOULOGNE.
Sailing Tuesday at 10 a. m.
Ryndam.....Aug. 9 | Potsdam.....Aug. 30
Noordam.....Aug. 16 | Rotterdam.....Sept. 6
Statendam.....Aug. 23 | Ryndam.....Sept. 13
Apply to HOLLAND-AMERICA LINE,
69 Dearborn-st. Phone Central 2340.

TO EUROPE — FIRST CABIN, $50; SECOND cabin, $37.50; third class, $16.50. Canadian Pacific Atlantic Steamer Lines. A. C. SHAW, 248 S. Clark-st., Chicago, or any agt. Phone Har. 2168.

COOK'S TOURS AROUND THE WORLD—
3RD SEASON. Programs and particulars from THOS. COOK & SON, 234 South Clark-st.

STEAMSHIP LINES.

Ocean Navigation.

AMERICAN LINE—
PLYMOUTH—CHERBOURG—SOUTHAMPTON.
From New York Saturdays at 9:30 a. m.
St. Paul.....Aug. 13 | Germanic.....Aug. 20
Philadelphia.....Aug. 13 | New York.....Aug. 27
PHILADELPHIA-QUEENSTOWN-LIVERPOOL.
West'land. Aug. 6, 10 a m | Friesland..Aug. 20, 10 a m
Haver'd'G. Aug. 13, 10 am | Noord'd'G. Aug. 27, 10 a m
ATLANTIC TRANSPORT LINE.
NEW YORK—LONDON DIRECT.
Minnehaha...Aug. 6, noon | Menoba.....Aug. 20, 9 am
Minneap's. Aug. 13, 7 am | Min'ka. Aug. 27, 6:30 am
DOMINION LINE.
MONTREAL—LIVERPOOL—Short Sea Passage.
Vancouver.....Aug. 6 | Dominion.....Aug. 20
Kensington.....Aug. 13 | Vancouver.....Aug. 27
RED STAR LINE.
NEW YORK—ANTWERP—PARIS.
From New York Saturdays at 10:30 a. m.
Kroonland.....Aug. 6 | Finland.....Aug. 20
Zeeland.....Aug. 13 | Vaderland.....Aug. 27
SPECIAL NOTICE—Commencing Aug. 6, the large new twin-screw steamships of the Red Star line will call at Dover, England, both east and west bound.
WHITE STAR LINE.
NEW YORK—QUEENSTOWN—LIVERPOOL.
Celtic.....Aug. 6, noon | Cedric.....Aug. 19, noon
Baltic.....Aug. 10, 4 pm | Oceanic.....Aug. 24, 6 pm
Majestic.....Aug. 17, 10 am | Arabic.....Aug. 26, 5 pm
BOSTON—QUEENSTOWN—LIVERPOOL.
Republic (new).....Aug. 11 | Sept. 8 | Oct. 6
Cretic.....Aug. 25 | Sept. 22 | Oct. 20
Cymric.....Sept. 15 | Oct. 13 | Nov. 10
TO THE MEDITERRANEAN
From BOSTON direct to the
AZORES, GIBRALTAR, NAPLES, GENOA.
"ROMANIC".....Sept. 22 | Oct. 29 | Dec. 3
"CANOPIC".....Oct. 8 | Nov. 19
These steamers are the largest in the Mediterranean service. First class, $65 upwards.
J. F. ZIMMERMAN, Western Passenger Agent, Phone Central 139. 90-96 Dearborn-st.

NORTH GERMAN LLOYD—
FAST EXPRESS SERVICE
PLYMOUTH—CHERBOURG—BREMEN
K. Wm. II...Aug. 9, 1 pm | Kaiser...Sept. 13, 10 am
Kaiser...Aug. 16, 10 am | Kronprinz.Sept. 20, 1 pm
Kronprinz.Aug. 23, 1 pm | K. Wm. II.Oct. 4, 11 am
K.W.II.Sept. 6, 12:30 pm | Kaiser...Oct. 11, 10 am
TWIN SCREW PASSENGER SERVICE.
PLYMOUTH—CHERBOURG—BREMEN
Kurfurst.Aug. 11, 10 am | Bremen...Sept. 8, 10 am
Alice...Aug. 15, 10 am | Alberta...Sept. 15, 10 am
Barbar'a.Aug. 25, 10 am | Kurfurst.Sept. 22, 10 am
Friedrich.Aug. 30, noon | Neckar...Sept. 29, 9 am
MEDITERRANEAN SERVICE.
GIBRALTAR—NAPLES—GENOA.
Iret.....Aug. 27, 11 am | Hohens'n.Oct. 15, 11 am
Hohens'n.Sept. 10, 11 am | Iret.....Oct. 22, 11 am
Luise...Sept. 24, 11 am | Luise...Oct. 29, 11 am
Irene.....Oct. 8, 11 am | Neckar...Nov. 5, 11 am
OELRICHS & CO., NO. 5 BROADWAY, N. Y.
GENERAL AGENCY.
General Western Agents, 95 Dearborn-st.

HAMBURG-AMERICAN LINE—
Semi-Weekly Twin Screw Service.
FOR PLYMOUTH, CHERBOURG, HAMBURG.
Patricia.....Aug. 13 | Pretoria.....Aug. 27
Hamburg.....Aug. 20 | Deutschland.....Sept. 1
Phoenicia.....Aug. 20 | Waldersee.....Sept. 8
Blucher.....Aug. 25 | Moltke.....Sept. 15
*Has gymnasium on board. †Will call at Dover for London and Paris.
MEDITERRANEAN SERVICE.
NEW YORK—NAPLES—GENOA.
By super-b new twin screw steamers.
Prinz Adalbert.....Aug. 16 | Oct. 4 | Nov. 24
Prinz Oskar.....Sept. 13 | Oct. 25 | Dec. 8
FIRST CABIN, $60 AND $75 UPWARD.
According to season.
HAMBURG-AMERICAN LINE,
Corner Randolph and La Salle-sts.

Lake Navigation.

50C EXCURSIONS, DOUBLE DAILY,
ST. JOSEPH AND BENTON HARBOR.
Every day at 9:30 a. m., 12:30 noon, except Saturday and Sunday, and 2:15 p. m. except Sunday. Sunday, 10 a. m. Every night, 11:30.
OUR 12:30 NOON 50C CONTINUOUS ROUND TRIP steamboat train, stops 1 hour 30 m. Two local fares cheapest way to Paw Paw Lake, Watervliet, Coloma, Hartford, Lake Cora, Berrien Springs, Buchanan, Niles, Elkhart, South Bend, Mishawaka. Tickets with all railroads. Only line furnishing music and dancing free. BUFFALO AND NIAGARA FALLS, $8 ROUND TRIP. Three routes. Aug. 23 and 27.
GRAND RAPIDS, HOLLAND, AND SAUGATUCK—Large, fast steamer "Puritan" day boat, $1.25 Round trip. $1 Holland or Saugatuck. Night steamer "Holland," $1.50 Holland and Saugatuck, $2 Grand Rapids. Morning steamer, 9 a. m. except Saturday, 1:30 p. m. Every night at 8 o'clock.
Only way to Michigan.
GRAHAM & MORTON LINE.
Dock foot Wabash-av. Phone Central 2162.

GOODRICH LINE STEAMERS — $1 TO MILwaukee, 9:30 a. m. week days (10 a. m. Sundays) and 9 p. m. daily; $1 to Racine, 8 a. m. and 9 p. m. daily; $1.50 to Grand Haven and Muskegon, 4:45 p. m. daily; $2 to Ludington, 4:45 p. m. daily. Direct service to White Lake, 7:45 p. m. Through tickets to all points in Michigan on Grand Trunk. Pere Marquette R. R. Ry. Chicago & Northwestern. Manitowoc, 8 p. m. except Fri. and Sun. To Kewaunee, Algoma, Sturgeon Bay, Marinette, and Menominee, 9:30 p. m. except Sun. and Sat. To Escanaba, 3 p. m., Tues. and Thurs. To Mackinac Island, 7S. S. "Georgian," 3:30 p. m. Sat. City Ticket Office, 238 Adams-st. Docks, foot Michigan-av. Phone Cent. 76.

NORTHERN MICHIGAN TRANSPORTATION Company—
Sailings—Daily for Pentwater, Ludington, Manistee, Traverse City, and Frankfort.
Tuesdays and Wednesdays, 7 p. m., Friday and Saturday, 7 p. m., for Charlevoix, Petoskey, at Harbor Springs.
Fridays and Saturdays, 7 p. m., for St. Ignace, Mackinac Island, and Cheboygan.
Uptown offices—Annex, Auditorium. Palmer House, Sherman House, Great Northern Hotel, 220 and 234 Clark-st. Offices and docks east end Michigan-st. Telephone Central 572.

PEOPLE'S TRANSIT COMPANY—
Daily steamers 7:30 p. m. except Sunday.
$1.25 one way, $2.00 round trip, White Lake Resorts. Only direct line. $2.50 Pentwater, Ludington, Epworth Heights, or Hamlin Lake. Send for illustrated guide.
WAUKEGAN.
Daily 10 a. m. except Sunday.
Foot of Randolph-st. Round trip 50c.
Docks foot of Wabash-av. Phone Central 2102.

TO SOUTH HAVEN — BIG WHITE FLYER, steamship "South of South Haven." Daily excursions, $1 round trip. Home, 9:30 p. m. U. S. mail steamers to South Haven, connecting with M. C. R. R. for Kalamazoo, Detroit, and all eastern cities at low rates. Daily 9:30 a. m. and 11:30 p. m.; special Saturday 2 p. m. Sunday 10 a. m.
SHORT LAKE TRIPS, 2:30 p. m. daily, 8:15 p. m. 50c. Dunkley-Williams Co. docks Rush-st. bridge. Phone Cent. 1487. City tkt. off., 218 Clark.

GEORGIAN BAY—THE LOVELIEST PART OF the lakes, including the grand and romantic 30,000 ISLANDS, reached only by NORTHERN NAVIGATION CO. from Macinac R'y. Also LAKE SUPERIOR PORTS FROM S. S. Marie. Splendid steamers; no overcrowding; finest cuisine. Full information given and tickets at White R'y.
R. H. CRUNDEN & CO., 220 S. Clark-st.

MANITOU STEAMSHIP COMPANY.
The steamship Manitou, for Frankfort, Northport, Charlevoix Harbor Springs, Petoskey, Mackinac Island, connecting with Buffalo, Duluth, Ft. Huron, Tuesdays, 9:00 a. m. Thursdays, 11:30 a. m. Saturdays, 4:00 p. m. Office and docks, Rush and N. Water-sts. Tel. Central 1487. City Ticket office, 109 Adams-st.

SOUTH HAVEN LINE STEAMERS—DOCKS WELLS-ST. BRIDGE—Steamship Eastland 9:30 a. m. except Saturday 2 p. m., Sunday 10 a. m., Soo City, Saturday 1 p. m., except Sunday. Special trips Sat. 9:30 a. m. and 11:30 p. m. Tel. Main 4711.

BARRY LINE STEAMERS, 8 P. M. DAILY TO Racine and Milwaukee; fare 75c. Excursions Mondays, Wednesdays, and Fridays at 8 p. m., round trip $1; tickets unlimited. Dock east end Michigan-st. Phone Central 1749.

INDIANA HARBOR, NAV. CO.—"LONG THE Shore"—New steamer Ottawa daily 9:30 a. m., 3 p. m. Rush-st. bridge. Bathing, boating, and good fishing. Phone Cent. 4476. No. 4 River-st.

TO MICHIGAN CITY AND INDIANA POINTS—Str. Indianapolis twice daily, 9:30 a. m., 8 p. m.; Sat. extra, 2 and 11:30 p. m. Sun., 10 a. m. and 8 p. m. Round trip 75c. Rush-st. bridge. Cent. 5046.

CHICAGO, SAUGATUCK & DOUGLAS TRANS Co., leave daily except Sundays, 8:15 p. m., from east end Michigan-st. Fare $1, round trip $1.75. Phone Cent. 572.

RAILWAY TIME TABLES.

*Daily. §Sunday. ‡Ex. Saturday. †Ex. Sunday. ‡Ex. Monday. ||Saturday only.

WESTERN ROADS.

WABASH RAILROAD — DEPOT, DEARBORN station, Polk and Dearborn-sts. Ticket offices, 97 Adams and 15 Jackson-sts. Telephone, Harrison 7700 office (except Sunday), Har. 4500. Depot, H. 758.

	Leave.	Arrive.
St. Louis Limited	*11:35 am	* 6:30 pm
World's Fair Special	*11:00 am	* 8:01 pm
Peoria & Springfield Express	† 2:15 pm	† 2:45 pm
St. Louis Limited	*11:35 pm	* 6:30 am
St. Louis & Peoria Express	*11:30 pm	* 8:01 am
Peoria & Texas Limited	*11:03 am	* 8:01 pm
Forrest Accommodation	* 4:26 pm	* 9:47 am
Sant. Limited	* 9:00 pm	* 9:30 am
Detroit, N. Falls, N.Y.	* 8:00 pm	* 9:30 pm
Pittsburg Express	* 8:00 pm	*10:02 am
Montpelier-Boston Express	* 8:00 pm	*10:02 am
Detroit, N. Falls & Boston Ex.	*11:00 pm	* 7:15 am
Toronto, Mont. & Can. Ex.	* 8:00 pm	* 9:30 pm

CHICAGO & ALTON RY.—"THE ONLY WAY"—City ticket office, 103 Adams-st. Phone, Harrison 4470. Union passenger station, Canal-st. between Adams and Madison-sts. Phone, Main 2122.

	Leave.	Arrive.
Prairie State Express	* 9:00 am	* 8:02 pm
Alton Limited	*11:25 am	* 6:04 pm
Palace Express	* 9:00 pm	* 7:15 am
Midnight Special	*11:40 pm	* 7:10 am
Bloomington-Spring'd Local	* 1:30 pm	* 1:40 pm
Streator-Peoria trains—		
Local accommodation	† 8:00 am	†11:35 am
Peoria-Chicago Limited	† 4:20 pm	† 8:35 pm
Midnight Special	*11:40 pm	† 7:15 am
Jacksonville-Kansas City train	† 9:00 am	† 5:04 pm
Kansas City Hummer	* 6:00 pm	* 8:55 am
Midnight Special	*11:40 pm	† 1:40 pm
Bloom'ton-Jacksonville local	† 9:00 am	† 5:04 pm

ILLINOIS CENTRAL—ALL THROUGH TRAINS from Central station, 12th-st. and Park-row. City ticket office, 99 Adams-st. Phone Central 2705. St. Louis & Springfield—

	Leave.	Arrive.
Fair Special	* 9:00 am	* 4:50 pm
Daylight Special	*12:04 pm	* 7:45 pm
Diamond Special	* 9:27 pm	* 7:27 am
Midnight Special	*11:56 pm	* 8:04 am
Minneapolis & St. Paul	* 8:15 pm	* 9:35 am
Omaha, Council Bluffs	* 6:00 pm	* 9:35 am
Dubuque, Sioux City, S. Falls	* 6:00 pm	* 9:35 am
Dubuque, Omaha, Ft. Dodge	* 9:27 pm	* 7:27 am
Dubuque & S. City fast mail	* 2:55 am	* 7:00 am
Dubuque Local	† 3:45 pm	† 1:25 pm

CHICAGO GREAT WESTERN RY. — MAPLE Leaf Route. Grand Central Station, Park-av. and Harrison-st. Office, 115 Adams. Phone 2000 Cent.

	Leave.	Arrive.
Minneapolis, St. Paul, Dubuque, Kansas City, St. Joseph, Des Moines, Marshalltown, Fort Dodge, Council Bluffs, Omaha, Sycamore and Byron	* 8:45 am	* 9:20 pm
	* 8:30 pm	* 8:55 am
	*11:00 pm	* 1:40 pm
	* 3:10 pm	*10:40 am
St. Charles, Sycamore, Dekalb	† 5:45 pm	† 7:45 am

WISCONSIN CENTRAL RAILWAY — DEPO

THREE CENT JUMP IN WHEAT PRICES

Market Excited by Crop Damage Northwest, Big and General Public Buying.

CLOSES AT TOP FIGURE.

Some Sensational Claims of Extent of Injury to Spring Wheat by Rust and Insects.

A wild, excited market developed in wheat, with a tremendous trade, and advances of 2¾c to 3½c in the different deliveries. The mainspring of the advance was furnished by the ever increasing and more positive claims from the northwest of grave damage to the spring wheat crop in the Dakotas and Minnesota from rust. The damage claims came from a wider area, as though the blight was spreading, and while the more conservative grain men in that section claimed it would be ten days before anything definite could be told as to the extent of the damage every one admitted that the prospective yield had been decreased and the more extravagant reports claimed a damage of 50 per cent in the two big producing states of South Dakota and North Dakota.

The market seemed to take fire from these reports and from the growing conviction that the crop of the country would be so short much higher prices might easily be realized. There was a big increase in speculative interest, a general public buying demand of such volume that exceedingly heavy profit taking sales for northwestern and local speculators, who had bought on the first inklings of serious injury to the growing crop, were all absorbed and prices carried up in spite of them for the biggest gain of any day since September wheat left 80c in June. It sold yesterday at 93⅜c and at 97⅝c bid, closing at the top price, a gain of 2¾c from the closing price of Wednesday and of 3¾c from the low point of the opening. May wheat worked almost to the dollar mark, touching 99¾c and closing just under that figure. There was liberal selling at every step of the advance almost by holders who believed the market due for some reaction. But from the time the September left 94c finally there was no reaction greater than ½c during the session.

Southwest Yields Reduced.

The damage to spring wheat was not the only bull factor, although it was easily the most important. The Missouri state crop report intimated that earlier estimates of yields would have to be reduced and the Kansas weekly crop bulletin reported general disappointment in yield and in quality. There was heavy buying for the southwestern trade, but the demand was so general and so big it could not be particularized. It seemed to be the fact that the country had caught the buying fever and the wide fluctuations resulted naturally from the largest trade that has come into the market in months.

A private cable reporting an advance of 1½c to 2½c in the price of wheat in Antwerp was taken as an indication foreign markets were becoming more disturbed over the marked deficiency in the world's wheat crop and had an important influence in starting the upturn. Public cables to the board, however, reported no change at Antwerp, and most of the foreign markets were lower. Liverpool off ⅝d. London ½d higher to 1½d lower. Berlin ¼c lower, and Paris 1c lower. but Buda-Pesth ¾c higher. The Liverpool weakness was attributed to disappointment over the small advance in this market the day before, a disappointment which certainly cannot be felt over the outcome of the market yesterday.

Bulls Expected a Break.

Lower cables and an opening break of ½c at Minneapolis, a market which, though nearest to the scene of damage to spring wheat, seemed to be influenced early by the theory that after the recent sharp advance there ought to be a break. But bulls who sold out their wheat apparently found other bulls anxious to buy it on any recession, and a general scramble to recover wheat sold out at lower prices, as well as an acuter struggle on the part of shorts to cover their sales, made the advance all the more rapid. The market sold under 74c several times for September, but there was a sharp demand there every time until the market finally started up with a rush. Large receipts in the southwest, 286,000 bu at Kansas City and 191,000 bu at St. Louis, making the total primary receipts for the day 807,000 bu, compared with 452,000 bu a year ago, were seized upon as excuses for trying to break the market early, but a big cash demand was reported at Kansas City, and cash prices and futures alike were over 3c higher there. The northwest markets, in spite of their early weakness, gained about as much finally as this. Cash prices here were 2c to 2½c higher, with a good milling demand. There were evidences early of selling of September wheat against purchases of cash wheat in the southwest, hedging sales made at a profit, but this source of supply was but a drop in the bucket compared with the urgency of the general demand. No export business was reported. Clearances were 72,000 bu. New York early reported selling of wheat for foreign account. There was said to have been some buying here for France.

Corn Helped by Wheat.

A strong market in corn developed finally as the result chiefly of the contagious influence of the wheat advance, and there was a good trade, though the market was a small one compared with wheat. There were declines of ⅜c to ⅞c on continued liquidation early, but a general demand developed later, with closing prices ⅝c to 1c higher for the day. The September sold from 50¾c to 52⅝c and closed at the latter price sellers. The predictions of cool weather for the corn states and scattered complaints of slow progress of the crop were factors in the advance. Cash prices were ½c lower, but there was a good demand at the decline, shipping sales few, however, because offerings were light. Charters were made for 300,000 bu corn to Buffalo, indicating the contract stock would be moved east rapidly. There was big covering of September corn by shorts and a good deal of selling of May, which seemed to be the turning over of short lines to that delivery. The movement keeps moderate, 221 cars in and 240 estimated for today. Clearances were 103,000 bu, export sales at the seaboard 20,000 bu. Liverpool futures were ¾d lower, spot ½d higher.

Good Recovery in Oats.

Oats as well as corn profited by the reflected strength of wheat. An early break of ⅝c to ¾c on continued liquidation being all recovered with the close ¼c to ½c higher for the day. Cash oats, however, did not follow the advance in futures, ruling heavy at ½c decline. There were reports from parts of Illinois of fields yielding only 30 bu to the acre, where 45 to 50 bu had been expected. Receipts were 208 cars, with 216 estimated for today. Clearances were 22,000 bu.

More Activity in Provisions.

Covering of short sales by local traders resulted in a betterment of provision prices. This buying was prompted by the bull excitement prevalent in grains. Buyers had difficulty in supplying wants because of the scarcity of offerings and were forced on that account to increase their bids from time to time. At the close pork showed net gains for the day of 10@12½c, lard 7½@10c, ribs 5@7½c. There was only a sprinkling of commission business, the market offering little inducement to outsiders on account of the strike. Hogs were 5c higher; receipts of hogs, 15,000, shipments of cured meats were 1,548,000 lbs, against 1,747,000 lbs last year; lard shipments, 491,000 lbs, against 797,000 lbs last year.

Rye closed higher. Early sales of September were at 64c, but after the wheat advance set in bids were raised to 65c without meeting with any offers. Cash No. 2 sold f. o. b. at 65c and No. 3 at 62c.

Barley remained dull and unchanged. Malting grades quotable at 40@48c; feed lots at 39@43c; screenings, 30@36c.

Timothy seed was dull. September was $3.20 bid and $3.25 sellers. Country lots were quotable at $2.50@2.95 and contract grade at $3.05.

Clover seed unchanged. Prime quotably $11.25 and country lots $9.00@10.50.

Flaxseed was dull. For No. 1 northwestern $1.24 was bid and for No. 1 southwestern $1.17 was bid; September, $1.16½ bid. Only one car received here. Minneapolis had eight cars and Duluth thirty-two cars.

Range of Active Futures.

WHEAT.

	Open.	High.	Low.	Close Aug. 4.	Close Aug. 3.
*Sept	94¼-¾	96¾	94½	96⅝	93⅝
†Sept	96¾-¾	97⅝-⅞	96¾	97⅝	95⅛
Dec	93¾-¾	97½	93¼	97½	94⅞-⅞
May	95½-¾	99¾	95¾	99¼	96⅜

*Old. †New.

CORN.

Sept	51¼-¾	52⅝	50⅝	52⅝-¾	51⅜-⅝
Dec	45-½	45¾	47⅝	46¼	46⅜
May	47⅛-⅜	48⅝-¾	47⅛	45½	47⅛-⅜

OATS.

Sept	33⅜-¼	34⅛-⅜	33¼-⅜	34½	34-½
Dec	34⅝-¾	35-¼	34	35-¼	34⅝-⅝
May	36¼-⅜	37	35⅞	36⅞	36⅞-⅜

PORK.

Sept	12.80	13.00	12.80	12.95	12.82½
Oct	12.87½	13.00-2½	12.87½	12.97½	12.87½

LARD.

Sept	6.87½-.90	7.02½	6.87½	6.97-7.00	6.90
Oct	6.95-7½	7.07½-10	6.95	7.05-7½	6.95-7½

RIBS.

Sept	7.60	7.70-2½	7.60	7.70	7.62½
Oct	7.62½	7.70	7.62½	7.70	7.65

GRAIN INSPECTION.

	No. 2 and better.	Standard.	No. 3.	Low grade.	Totals.
Winter wheat	32	...	32	11	75
Spring wheat	...	...	1	...	1
Corn	16	...	80	125	221
Oats	53	47	64	44	208
Rye	1	...	...	1	2
Barley	...	...	...	11	11
Totals	102	47	177	192	518

Inspected out: Wheat—No. 3 hard, 16,000 bu; No. 1 northern, 12,000 bu; No. 4 spring, 850 bu. Corn—Standard, 12,845 bu; No. 4, 10,000 bu. Oats—Standard, 12,976 bu. Loaded from uninspected elevators: Wheat—No. 2 hard, 1 car and 25,000 bu; No. 2 red, 1 car; No. 3 red, 1 car; No. 1 northern, 1 car; No. 2 spring, 2 cars. Corn—No. 2 yellow, 3 cars; No. 3 yellow, 2 cars and 42,750 bu; No. 2 white, 3 cars and 25,000; No. 3 white, 1 car; No. 2, 1 car; No. 3, 3 cars and 91,500 bu; No. 4, 3 cars. Oats—No. 3 white, 26 cars; No. 2, 1 car; No. 3, 1 car; No. 4, 1 car.

Range of Prices Elsewhere.

New York—	Open.	High.	Low.	Close Aug. 4.	Close Aug. 3.
Sept. wheat	98⅜	1.01⅜	98	1.01⅛	99⅛
Dec. wheat	97⅜	1.01⅜	97⅜	1.01½	98⅝
Sept. corn	56⅝	57⅝	56	57⅜	56⅞
Dec. corn	54½	55⅝	54¼	55⅜	54⅞
Baltimore—					
Dec. wheat	93	99	96	99	93
Sept. corn	54½	55⅝	54½	55⅝	54½
St. Louis—					
Sept. wheat	92⅝-¾	96⅛	92⅜	96⅛	93¼-⅜
Dec. wheat	95⅝	98⅝	95¼	98⅝	96¼-⅜
Sept. corn	51	53¼	51	52⅝	50⅞
Dec. corn	45⅞	46¼-⅜	45½	46¼-⅜	45⅞
Toledo—					
Sept. wheat	96¼-⅜	99⅛	96¼-⅜	99¼	97⅛
Dec. wheat	98⅛-⅛	1.01⅛	98⅜	1.01⅛	98⅝
Kansas City—					
Sept. wheat	82½	86⅝	82½	86⅝	83¼-⅜
Sept. corn	47⅛-⅜	48⅝	47⅛	48⅝	47⅜
Detroit—					
Cash wheat	98½	1.00	98¼	1.00	99
Sept. wheat	98	1.00	98	1.00	98⅛
Minneapolis—					
Sept. wheat	95⅜	99	96	98⅞	96
Dec. wheat	92⅝	96¼	92⅛	96⅝-⅞	92⅞
Duluth—					
Sept. wheat	96½	1.00	96¼	99⅝	97
Dec. wheat	92	95¼	91½	95½	92⅝

Movement of Produce.

The following were the receipts and shipments of flour, grain, and produce for the last 24 hours, as compared with the same time last year:

	Receipts— 1904.	1903.	Shipments— 1904.	1903.
Flour, bbls	26,417	27,613	11,937	14,934
Wheat, bu	98,000	72,732	76,276	22,359
Corn, bu	206,800	102,960	519,543	156,907
Oats, bu	178,350	171,100	41,830	99,338
Rye, bu	3,000	3,800	525	930
Barley, bu	18,300	5,500	2,580	1,035
T. seeds, lbs	34,460	42,850	33,130	9,500
C. seeds, lbs	...	1,190	1,200	...
O. seeds, lbs	12,000	...	17,660	30,690
F. seed, bu	900	2,825	...	...
Cl. seeds, lbs	554,335	327,960	1,547,892	1,747,411
Can. m'ls, c's	...	...	4,172	4,092
D. beef, lbs	298,639	400,330	1,312,380	4,075,460
Beef, tcs	...	392	3	150
Beef, brls	...	...	36	269
Pork, brls	...	...	247	210
Lard, lbs	119,040	131,640	430,920	707,695

Cash Produce Transactions.

FLOUR—Market firm; hard spring [favorite brands], $5.50@5.80; hard patents [in wood], $4.00@4.90; straight [export bags], $4.40@4.50; clear [export bags], $3.00@3.20; soft winter patents [export bags], $4.80@5.00; straight, $4.50@4.65; clear, $3.90@4.20; Michigan winter patents, $4.20@4.40; clear [export bags], $2.90@3.20; rye flour, brls, $3.55@3.75; sacks, $3.30@3.50.

WINTER WHEAT—Demand good and prices 1@2c higher. Sales on track and free on board: No. 4 red, 88@93c; No. 3 red, 95@97½c; No. 2 red, 97@98c; No. 4 hard, 90@90½c; No. 3 hard, 94@96c; No. 2 hard, 95½@97c.

SPRING WHEAT—Only a couple of cars offered. No. 3 white sold f. o. b. at 90c and No. 4 at the river at 94½c.

CORN—Opened 1c lower, but recovered. Sales in store and to go: No. 2 yellow, 53⅜c; No. 3, 51¾@53¾c; and 25,000 bu on p. t. No. 3 yellow, 53¼@53½c; No. 3 white, 51½c; No. 4, 50¼@52¾c. Sales on track and free on board: No grade, 47¼c; No. 4, 50@53¼c; No. 3, 52@52¾c; No. 2 yellow, 53@53¾c; No. 3 white, 52@52¼c. Billed through: No grade, 48@50c; No. 4, 50@52c; No. 3, 50¼@51¼c; No. 3 yellow, 52@52¼c; No. 2 yellow, 52@52½c; No. 3 white, 50¼@51¼c.

OATS—Market weak to ½c lower. Sales to go to store: No grade, new, 33½c; No. 4 white, 34c; No. 3 white, 35@35½c; standard, 35c; No. 2 white, 35c. Sales on track and free on board: No grade, new, 29@34½c; No. 4 white, new, 34½c; old, 36@38c; No. 3, new, 35c; old, 39½c; No. 2 white, new, 35@37½c; old, 37½@40c; standard, new, 36@36½c; No. 2, new, 34½c; No. 2 white, new, 35@37½c. Billed through: No grade, new, 31¾@33½c; No. 4 white, new, 34@34½c; old, 37@39c; No. 3 white, new, 34@35½c; old, 39@41c; standard, new, 34¾@36c; No. 2, new, 33½@33½c; No. 2 white, new, 34¾@36c. At the river: No. 4 white, old, 35½@36½c; No. 3 white, old, 37½c; standard, new, 34½c.

RYE—Firm. Sales to go to store: No. 2, 64c; No. 3, 62c; No. 4, 62c. Free on board: No. 2, 65c; No. 4, 62c.

BARLEY—Dull. Sales free on board: Screenings, 37c; malting, 40@48c, outside for new.

PROVISIONS—Cash lots of mess pork, $12.95@13.00; lard, $6.90@6.92½; ribs, $7.55@7.70.

BEEF PRODUCTS—Quiet and steady. Prices quotable as follows: Beef hams, $18.50@19.00; extra mess beef, $8.25@8.50; plate beef, $8.50@8.75; extra plate beef, $9.25@9.50. Tallow steady at 5⅝@6¼c for edible, 5@5¼c for prime packers, 4¾@4¾c for No. 1 do and 3¾@4¼c for No. 2 do, 4¾@4½c for city renderers, 4¾@4¾c for prime country, and 3¾@3¾c for No. 2 do. Oleostearine in fair supply and quotably steady at 6¾@7c.

GREASE—Quiet and steady at 3¼@3¾c for brown, 4¾@5¼c for yellow, 5¼c for houses, 4½@4½c for B white, and 4¼@4¾c for A white.

COOPERAGE—Demand light and offerings not large; market quiet. Ash pork brls quotably steady at 96@97½c; oak pork brls were quiet at $1.05@1.07½; lard tcs in fair demand and prices steady at $1.25@1.27½. No sales reported.

HIGHPROOF SPIRITS—Steady at $1.28 for finished goods.

HAY—Receipts, 437 tons; shipments, 12 tons. Sales on track: Not graded timothy, $10.00@15.00; not graded prairie, $6.50@11.00.

STRAW—Tangled rye on track, $8.00@8.25; oat, $6.00.

DOMESTIC PRODUCE MARKET.

NEW YORK, Aug. 4.—Wheat—Receipts, 5,000 bu; spot, strong; No. 2 red, nominal, elevator; No. 2 red, $1.04 f. o. b. afloat; No. 1 northern, Duluth, $1.17⅛ f. o. b. afloat; No. 2 hard, Manitoba, nominal f. o. b. afloat. Options closed at 94½@97⅛c net advance; May, 98¾c@$1.00¼, closed $1.02⅜; September, 98c@$1.01¾, closed $1.01⅜; December, 97⅝c@$1.01¼, closed $1.01⅛.

Corn—Receipts, 62,925 bu; exports, 58,913 bu; spot, firm; No. 2, 57¾c, elevator, and 58¾c f. o. b. afloat; No. 2 yellow, 60c; No. 2 white, 59c. Options ½c to ⅝c net higher; September, 56@57¼c, closed 57¾c; December, 54¼@55⅝c, closed 55⅝c.

Oats—Receipts, 15,000 bu; exports, 5,325 bu; spot, dull; mixed oats, 26@32 lbs, 41@43c; natural white, 30@32 lbs, 45@46c; clipped white, 36@40 lbs, 45@51c. Option market dull; September, 38c.

Cotton seed oil—Firm; prime yellow, 26½@27c.

Sugar—Raw, firm; fair refining, 3⅛c; centrifugal, 96° test, 4c; molasses sugar, 3¼c; refined, firm; crushed, 5.85c; powdered, 5.25c; granulated, 5.15c.

Coffee Quotations.

Coffee—Spot Rio steady; No. 7 invoice, 7½c; mild steady; Cordova, 9½@13c. Futures opened steady to 5 points higher and closed not unchanged to 5 points advance. Sales, 22,500 bags.

	Open.	High.	Low.	Close Aug. 4.	Close Aug. 3.
September	6.00	6.05	6.00	6.00	6.00
December	6.25	6.35	6.25	6.30	6.20
January	...	...	...	...	6.35
March	6.60	6.65	6.60	6.60	6.55
May	6.80	6.85	6.80	6.80	6.75

Cotton Quotations.

	Open	High.	Low.	Close Aug. 4.	Close Aug. 3.
January	9.32	9.56	9.48	9.56	9.53
February	...	...	...	...	9.55
March	9.54	9.60	9.53	9.60	9.58
August	9.96	10.00	9.94	10.00	9.97
September	9.68	9.75	9.67	9.74	9.70
October	9.55	9.62	9.62	9.61	9.58
November	...	...	...	...	9.44
December	9.46	9.55	9.46	9.53	9.51

Cotton in Liverpool.

LIVERPOOL, Aug. 4.—Cotton—Spot moderate business; prices 4 points lower. American middling fair, 6.26d; good middling, 6.12d; middling, 6d; low middling, 5.84d; good ordinary, 5.62d; ordinary, 5.38d. Sales, 8,000 bales. Futures opened and closed quiet.

Western Grain Markets.

MINNEAPOLIS, Minn., Aug. 4.—September wheat closed at 98¼c; December, 96¾@96¾c; and May at 97¾c. Closing cash—On track: No. 1 hard, $1.00¾; No. 1 northern, $1.07¾; No. 2 northern, $1.05¾; No. 3 wheat, 98¼c. Flour—First patents, $5.30@5.40; second patents, $5.20@5.30; first clears, $3.65@3.75; second clears, $2.60. Flax—Cash, $1.23¼; to arrive, $1.23¼; August, $1.23¼. Bran—In bulk, $14.00; shorts, $16.50.

KANSAS CITY, Mo., Aug. 4.—Close: Wheat—Higher; September, 86¾c; December, 87¾c; May, 89¼@89¾c; cash No. 2 hard, 87@89c; No. 3, 86@88c; No. 4, 83@85c; No. 2 red, 82@83c; No. 3, 80@90c. Corn—Firm; September, 48¾c; December, 44½@44¼c; May, 43⅝@44c; cash No. 2 mixed, 49@49¼c; No. 3, 48½c; No. 2 white, 49½@50c; No. 3, 48½@49c; No. 2 white, 49½@50c; No. 3, 48½@49c. Oats—Higher; No. 2 white, 43@43½c; No. 2 mixed, 37@38c. Receipts—Wheat, 248 cars.

ST. LOUIS, Mo., Aug. 4.—Close: Wheat—Excited and higher; heavy speculative buying; No. 2 red cash elevator, 95¾c; track, 97@98c; September, 96¾c; December, 98¼c; No. 2 hard, 94@95c. Corn—Higher; No. 2 cash nominal; track, 53c; September, 52½c; December, 46¼@46⅝c. Oats—Higher; No. 2 cash, 37½c; track, 36½@36¾c; September, 33¾c; No. 2 white, 37@37¼c. Lead—Dull, $4.02½. Spelter—Dull, $4.75.

DULUTH, Minn., Aug. 4.—Close: Wheat—To arrive: No. 1 northern, $1.00⅜; No. 2 northern, $1.00¼. On track: No. 1 northern, $1.00⅜; No. 2 northern, $1.08¼; September, 99⅝c; December, 95¼c. Flax—On track and to arrive, $1.23½; September, October, November, and December, $1.24. Oats—To arrive, 35½c; on track, 37½c; September, 34½c. Rye—To arrive and on track, 65c. Receipts—Wheat, 75,227 bu. Shipments—Wheat, 667 bu.

MILWAUKEE, Wis., Aug. 4.—Wheat—Higher; No. 1 northern, $1.05; No. 2 northern, $1.03@1.04; new September, 97⅝c bid. Rye—Higher; No. 4, 68@69c. Barley—Dull; sample, 49@55c. Oats—Steady; standard, 40½@44c. Corn—Strong; No. 3, 52½c; September, 52⅞c.

TOLEDO, O., Aug. 4.—Clover seed—Cash, $6.75; October, $6.97½; prime alsike, $6.65 bid; August, $6.70 bid; prime timothy, $1.52½ September, $1.52½.

Foreign Produce Market.

LIVERPOOL, Aug. 4.—Wheat—Spot nominal; futures firm; September, 6s 10¼d; December, 6s 10¾d. Corn—Spot steady; American mixed, new, 4s 6½d; American mixed, old, 4s 7d. Futures quiet; September, 4s 5½d.

IN THE NEW YORK MARKETS.

NEW YORK, Aug. 4.—Buyers are not showing any increased interest in dry goods, but prices remain unusually steady, with sellers refusing to quote a good many lines that they believe they can secure more money for later. The outlook is regarded as favorable, but no speculation is prophesied.

Metals—Tin—Was weaker in London, closing at £132 10s for spot and £122 15s for futures. Locally it followed the decline for No. 1 of about 20 points, closing $28 80@27.05. Copper—Was steadier, lake closing at $12.50@12.75; electrolytic, $12.50@12.75; casting, $12.25@12.50. In London copper was a shade higher, closing at £56 12s 9d for spot and £56 15s for futures. Lead—Was steady at £20 2s 6d here, and at £11 13s 9d in London. Spelter—Was steady at $4.85@4.95 here, and at £22 2s in London. Iron—Closed at 51s 9d in Glasgow and at 43s in Middlesboro. Locally iron is unchanged. No. 1 foundry, northern, is quoted at $14.00@14.50; No. 2 foundry, northern, $13.75@14.00; No. 1 foundry, southern, and No. 1 foundry, southern, soft, at $13.50@13.75.

Butter—Steady to firm at unchanged prices. Receipts, 9,892 lbs.

Eggs—Firmer; receipts, 8,464 cases; state, Pennsylvania, and nearby fancy selected, white, 24@25c; firsts, 19@20c; western extra fine, 20@21c; do firsts, average best, 19@19½c; southern, 15@17c.

Poultry—Alive—Steady to firm; western chickens, 16c; fowls, 14c; turkeys, 12c. Dressed—Firm; western large chickens, 15@16c; fowls, 13½c; turkeys, western hens, 14@15c.

CHICAGO LIVE STOCK MARKET.

Cattle Slow, Good Hogs Steady, and Sheep 10 to 15 Cents Lower for the Bulk.

The market yesterday brought a run of 5,500 cattle, 14,000 hogs, and 10,000 sheep, a supply that was adequate for all demands of the trade. Cattle sold slow and steady to a shade lower, hogs steady for the good kinds, but lower for packing grades, and sheep steady at the start but 10@15c lower for the bulk of trade.

The following is a statement of the movement of live stock at the Chicago stockyards for the period indicated, with comparative figures:

Receipts—	Cattle.	Calves.	Hogs.	Sheep.
Thursday, July 28	11,248	500	12,199	17,121
Friday, July 29	8,006	714	17,439	9,241
Saturday, July 30	1,106	191	1,056	5,730
Monday, Aug. 1	26,279	888	37,590	16,489
Tuesday, Aug. 2	8,308	1,474	17,054	16,022
Wednesday, Aug. 3	5,600	773	12,757	19,190
Thursday, Aug. 4	5,500	300	14,000	10,000
Four days this week	40,776	3,485	83,101	61,701
Cor. last week	23,826	1,080	28,998	51,948
Cor. last year	35,549	4,434	95,830	73,638
Total last week	32,782	1,985	55,753	66,410
Total year ago	75,040	5,496	130,454	85,401
Shipments—				
Week ago yesterday	3,142	2	5,452	10,256
Wednesday	4,088	452	4,780	6,333
Yesterday	2,500	500	4,000	8,000
Four days this week	16,107	1,745	18,816	24,911
Cor. last week	9,227	13	12,070	28,568
Cor. last year	19,063	110	29,813	11,859
Total last week	14,245	487	18,375	41,912
Total year ago	24,142	320	22,061	14,013

The total receipts for 1904 to date, as compared with those for the corresponding period of 1903, are as follows:

	1904.	1903.	Inc.	Dec.
Cattle	1,766,010	1,903,258	...	137,248
Hogs	4,475,082	4,289,482	185,600	...
Sheep	2,363,173	2,154,106	209,072	...
Horses	74,240	71,580	2,660	...
Cars	164,642	173,068	...	8,426

PACKERS' PURCHASES.

Armour	3,200	S. & S.	724
Anglo-Am	876	Butchers	1,000
Boyd & Lunham	1,500	Shippers	4,500
Continental	95	R'bts & Oake	525
Hammond	340		
Morris	800	Total	17,389
Swift	1,800	Left	3,000
Boore & Co	2,000		

Cattle.

Receipts of fresh cattle were ample for the trade, and with several thousand holdovers proved more than there was outlet for. Eastern buyers took the pick of offerings at steady prices, but the packers were light operators and a clearance of all cattle could not be made at prices weak to a shade lower than the previous day. Receipts included 800 westerns and 300 Texans. The market for rangers was good, with the best selling at $4.75. Texans mostly were cows and met a slow outlet. Native cows and heifers had an extremely slow sale at the lowest prices yet reached. Quotations:

Good to prime steers	$5.25@6.25
Poor to medium	4.25@5.00
Stockers and feeders	2.60@4.00
Cows	1.50@4.25
Heifers	2.00@5.00
Canners	1.50@2.60
Bulls	2.00@4.50
Calves	2.50@6.00
Texas steers	3.00@5.00

Hogs.

Conditions in the hog trade were the same as on Wednesday. There was an active demand for the good light and medium weights at prices steady to strong, while good mixed droves were steady. There was not much trade in big heavy hogs, but no branch of the outlet cares to handle these. Quotations:

Mixed and butchers'	$5.20@5.55
Good to choice heavy	5.20@5.55
Rough heavy	5.10@5.25
Light	5.20@5.45
Bulk of sales	5.20@5.45

Sheep.

Sheep opened steady but closed on a weaker turn, with late prices 10c to 15c lower than the opening. Quotations:

Good to choice wethers	$3.75@4.25
Fair to choice mixed	3.00@3.60
Native lambs	3.50@7.00
Western sheep	3.85@4.40
Western lambs	4.50@6.85

Live Stock Markets Elsewhere.

KANSAS CITY, Mo., Aug. 4.—Cattle—Receipts, 4,700, including 300 southerns. Strong to 10c higher. Choice export and dressed beef steers, $5.50@6.25; native cows, $1.75@4.25; native heifers, $2.50@5.15; calves, $2.50@4.75. Hogs—Receipts, 8,000. Market 5@7½c higher. Top price, $5.35; bulk of sales, $5.10@5.25. Sheep—Receipts, 2,000. Steady. Lambs, $4.00@6.25; Texas yearlings, $3.50@4.75.

SOUTH OMAHA, Neb., Aug. 4.—Cattle—Receipts, 1,550. Active, strong to 10c higher. Native steers, $4.00@6.00; cows and heifers, $2.75@4.25; calves, $3.00@5.00. Hogs—Receipts, 4,350. Market 5@10c higher. Heavy, $4.95@5.05; bulk of sales, $5.00@5.10. Sheep—Receipts, 2,500. Steady. Western yearlings, $3.65@4.25; lambs, $4.75@5.75.

NEW YORK, Aug. 4.—Beeves—Receipts, 357. Nothing doing; feeling weak. Dressed beef in fair demand at 8@10½c; extra quality, 11c. Calves—Receipts, 321. Steady. Veals, $5.00@8.00. Sheep and lambs—Receipts, 3,953. Good steady; few carry unsold. Sheep, $3.00@4.75; lambs, $5.50@7.50. Hogs—Receipts, 1,555. Firm. State, $5.90@6.10.

ST. LOUIS, Mo., Aug. 4.—Cattle—Receipts, 1,600, including 1,200 Texans. Steady to higher. Native shipping and export steers, $4.50@6.00; calves, $3.50@5.75. Hogs—Receipts, 2,000. Market 5c higher. Best heavy, $5.00@5.55. Sheep—Receipts, 1,000. Steady to strong. Native muttons, $5.00@3.75; lambs, $4.25@4.50.

IN THE BOSTON MONEY MARKET.

Boston, Mass., Aug. 4.—[Special.]—Activity and strength in Telephone made it the feature of the Boston list today. Buying was excellent and the stock crossed 137. The street hears that higher quotations are coming, 150 being predicted by people who know the condition of the company. There has been considerable short interest in Telephone. The rest of the Boston list was dull. The weakness in copper metal does not help copper stock. Boston and Maine was a little higher than on Wednesday. Call loans, 2@3 per cent; time loans, collateral, 3¼@4½ per cent; time loans, mercantile paper, 3½@4 per cent; clearing house, 2 per cent.

Description.	Sales.	Open.	High.	Low.	Close.
Adventure	130	⅞	⅞	⅞	⅞
Allouez	240	8 7-16	8½	8⅜	8⅝
Amalgamated	25	11¼	11⅞	11¼	11¾
Amalgamated	700	52	52	51⅝	51⅝
Atlantic	200	8	8½	8	8¼
Bingham	280	25¼	25¼	25	25
Bonanza	100	43	43	43	43
Boston C. C. & G.	100	6¼	6¼	6¼	6¼
Con. Mercur	350	35	35	35	35
Calumet	6	480	480	480	480
Centennial	150	24	24	24	24
Copper Range	1,300	53½	54¼	52¼	52¾
Daly W	492	14	14	14	14
Granby	100	3	3	3	3
Isle Royale	50	10¼	10½	10¼	10¼
Mich	105	3⅝	3⅝	3⅝	3⅝
Mohawk	300	43	43	42¼	42¾
Nevada	150	24	24	24	24
Phoenix	230	34	34	34	34
Quincy [ex-d.]	11	84	84	84	84
Santa Fe	250	1½	1½	1½	1½
Shannon	1,286	5¾	5¾	5¼	5¼
Tamarack	16	89	89	89	89
Trinity	670	7¼	7¼	7¼	7¼
U. S. Mining	764	21⅛	21⅝	21⅛	21⅝
U. S. Oil	150	10⅜	10⅜	10⅜	10⅜
Utah	115	37¼	37¼	37¼	37¼
Union Pacific	50	78	78	78	78
Sugar	785	129½	129⅝	129	129¼
Do pfd	187	129¾	130	129¾	130
Amn. T. & T	714	135¾	137⅝	135¾	136¾
Amn. Wool pfd	20	77	77	77	77
Dom. I. & S	50	9	9	9	9
Gen. Elec	30	250	250	250	250
Mass. Gas	421	39	39	39	39
Do pfd	180	82¼	82⅜	82¼	82⅜
Mergenthaler	35	176	176	174	174
N. E. Tel	222	123½	124¼	123½	124
Pullman	5	219	219	219	219
Swift	20	101¼	101½	101¼	101½
Atchison	300	78⅞	78⅞	77⅞	77⅞
Do pfd	95	96¼	96½	96¼	96½
Bos. & A	25	250	250	250	250
Bos. Elev	80	150	150	149¾	149¾
E. & M	133	160	160	160	160
Chi. Sc. pfd	15	121	121	121	121
Fitchburg pfd	33	139	139	139	139
Mass. Elec	100	17¼	17¾	17¼	17¼
Do pfd	103	69¾	69¾	69¾	69¾
New Haven	16	192	192	192	192
Old Colony	34	203	203	203	203
Un. Fruit	23	106	106	106	106
U. F.	200	95¼	95¾	94¾	95¼

PLANS TO BUILD NEW SKYSCRAPER

Fort Dearborn Building at Clark and Monroe Streets to Be Enlarged.

WILL BE SIXTEEN STORIES

Addition and Alterations Decided On Are Estimated to Cost $300,000.

The Fort Dearborn building at the southwest corner of Clark and Monroe streets is to be enlarged by a thirty foot front sixteen story addition on the south and four stories added to the present twelve story building, the cost of which will exceed $300,000.

The site for the addition has just been acquired through an eighty-four year lease by the Fort Dearborn Safety Vault and Building company from Henry C. Lytton at an annual rental of $7,000 for five years, and $7,500 for the remainder of the term. The lessee has the privilege of an extension of fifty years from April 1, 1988, at an annual rental of $7,500. The average is around $7,470, which, on a 4 per cent basis, establishes a leasing value of $186,750, being at the rate of $6,225 a front foot and $69.16 a square foot.

Mr. Lytton purchased the property in 1899 from John T. Boddie for $114,000, which was at the rate of $5,800 a front foot and $42.22 a square foot, so that the present transaction indicates a sharp advance in the value of the property. The board of review last year valued the property at $144,170.

The lot on which the addition will be built is ninety feet deep and improved with a six story stone front building devoted to store and office occupancy.

Will Be Completed by May 1.

Plans for the new building and additional stories are being prepared by Architects Jenney & Mundie, and it will conform in design and material to the present structure. It is intended to award the contracts for construction within six weeks with a view to completion by May 1.

The present building fronts 79 feet on Clark street and 90 feet on Monroe street and was erected in 1894. The site, which is owned by the L. C. Paine Freer estate, is under a ninety-nine year lease to H. H. Kohlsaat from 1893 at an annual rental of $25,000. Mr. Kohlsaat subsequently leased it to the American Trust and Safety Vault company for ninety-four years from May 1, 1894, at an annual rental of $31,000 for the first year, $38,000 for the succeeding five years, and $40,000 for the remaining eighty-nine years. A few months ago Stanley McCormick acquired Mr. Kohlsaat's interest for $325,000.

Banking Room Is Leased.

In connection with this property a lease was recorded yesterday from the Fort Dearborn Safety Vault and Building company to the Bank of Nova Scotia of a banking room on the second floor for a term of eleven years from last May, at an aggregate rental of $27,500.

Edgar M. Snow & Co. have made a loan of $150,000 for five years at 4 per cent to Martha S. Hill, secured by the property at 90-96 Dearborn street, 72x50 feet, with a four story and basement building.

Otto C. Butz is trustee in a loan of $18,000 for five years at 5½ per cent to Charles A. Knight and wife, secured by 84x127 feet of ground with flat improvements in Sixty-sixth street, 118 feet east of Parnell avenue.

Real Estate Transfers.

Real estate transfers filed for record on Thursday, Aug. 4, 1904:

LAKE VIEW.

Foster-av., 330 s of N. Clark-st., n f, 50x132, Aug. 3 [C. J. Hystrand to Helen Martin] ..... $ 1,750
Foster-av., 380 s of Southport, n f, 50x130, July 22 [T. A. Brown to Emma M. Parsetto] 2,500
Herndon-st., s w cor Waveland-av., e f, 25x125 [2], Aug. 3 [Wm. W. Marr to Clemence Priestley] 1,600
Janssen-av., 200 s of Byron-st., e f, 25x164½, Aug. 2 [C. Schmelzer to Henry E. Eberhardt] 1,900
Kenmore-av., 100 n of Berwyn, e f, 50x150, Aug. 3 [N. Buck to Elsie Friedlander] 3,500
Kenmore-av., 125 s of Leland, e f, 25x115, Aug. 1 [E. K. Davis to Minerva Wallace] 7,500
Southport-av., 100 s of Waveland, e f, 25x125, July 29 [M. Rosinski to Wm. F. Hahn] 1,500
Southport-av., 99 n of Addison-st., e f, 25x125, July 26 [J. Hufmeyer to Wm. F. Hahn] 1,650
Southport-av., 125 s of Waveland, e f, 25x125, July 26 [M. Rosinski to John Hufmeyer] 1,500

JEFFERSON.

Carmen-av., n w cor N. 52d, s f, 200x125, May 14 [L. M. Stockton to Wm. J. Mahlson] 1,500
Fairfield-av., 125 s of Courtland-st., e f, 25x126, April 23 [E. Rafferty to Emil Lynge] 1,500
Fletcher-st., 25 w of Laurel, e f, 25x110, Aug. 1 [F. M. Walter to Carl Dieball] 1,825
41st-ct., 216 s of Humboldt-av., e f, 25x125, April 12 [R. F. Mitchell to Theo. C. Bettray et al] 2,950
42d-st., N., 130 s of Byron-st., w f, 50x150 7-10, Aug. 1 [E. C. Jensen to Clarence A. Jensen] 4,500
43d-av., N., 130 s of Montrose, w f, 34x155, Aug. 1 [A. Hill to Anna Helfer] 3,000
Milwaukee-av., 367 n w of Armitage, n e f, 14½x100, und. 1-7 inst., June 15 [G. C. Johnson to Henry E. Johnson et al] 2,371
Same ppty., und. 1-7 inst., July 11 [A. C. Johnson to same] 4,285
Monticello-av., 282 s of Dunning-st., w f, 20x125, Aug. 3 [M. Rupertus to E. Falst] 2,025
Troy-st., 200 n of Cornelia-av., w f, 31¼x125, Aug. 1 [C. A. Nielson to Joseph F. Damm] 5,400
Warsaw-av., n e cor Humboldt-st., s w f, 46x110, July 30 [C. Arst to Albert Dobroth] 1,500

NORTH CHICAGO.

Cass-st., s w cor Erie, e f, 60x181, m, or l., June 29 [Chicago T. and T. co. to Walter C. Larned] 1
Same ppty., July 1 [Walter C. Larned to Wm. J. Fox] 1
Frankfort-st., 21 and 23, 34x100, July 2 [F. Gaffke to S. Dunchinski] 3,050
Wright-st., 50 s of Rawson, e f, 25x150, July 26 [A. Smierzeck to Xawery Leszczynski] 2,775

SOUTH CHICAGO.

Emerald-av., 238 n of 34th-st., w f, 48x124½, Aug. 1 [C. S. Woolfolk to Timothy Murphy] 1,000
Hamilton-av., 299 s of 36th-st., e f, 25x124, March 15 [H. H. Walker to Wm. T. Beckman] 1,100
24th-pl., 300 e of Princeton-av., n f, 25x125, June 29 [est. of N. Wardner to Chas. Obermeyer] 1,600
Union-av., 175 s of 36th-st., w f, 25x124, Aug. 5 [est. of P. Corkell to Francis M. Sullivan] 4,500

HYDE PARK.

Baltimore-av., 117 n w of Commercial, w e f, 25x100, m, or l., Aug. 1 [J. Sobanck to W. J. Young] 2,000
Same ppty., Aug. 1 [W. J. Young to K. Sobczak] 2,100
Champlain-av., 0022, 50x120, incumb. $5,000, July 28 [F. P. Marsh to Edith H. Ransom] 3,350
Clarke's sub., L. 19 to 24, E. ⅔ and o. P. S. R. ¼ 19, 37, 15, April 26 [Catherine Fay to Mary C. Graff] 12,000
Clarke's sub., L. 1 to 24, E. ⅔ and o. P. S. E. ¼ 19, 37, 15, Aug. 1 [Daniel J. Kalbfleisch to Mary C. Graff] 12,000
Commercial-av., 250 s of 80th-st., e f, 25x138½, May 27 [J. Delaney to Joseph F. Delaney] 2,000
Essanabba-av., 100 s of 80th-st., w f, 25x138½, Aug. 2 [F. Dore to Mary V. Mag] 2,200
Same ppty., Aug. 3 [M. V. Mag to Maria Dore] 2,200
45th-st., 225 e of Drexel-blvd., s f, 18x190, July 21 [E. J. Skelly to Wm. A. Michie] 3,250
Houston-av., 175 s of 80th-st., w f, 50x140, July 19 [A. A. Owsley to Emil Raduense] 1,000
Houston-av., 200 n of 83th-st., e f, 25x140, Aug. 2 [L. Klein to Nathan Gewnertz] 3,500
Houston-av., 250 n of 83th-st., e f, 25x140, July 27 [J. F. Peterman to Harry Stirn] 1,200
Manistee-av., 200 n of 89th-st., e f, 25x138½, Aug. 2 [F. Wolkewicz to Tomasz Samowski] 1,500
Prairie-av., 97 n of 60th-st., w f, 16 1-2x100, incumb. $2,500, Aug. 1 [L. M. Dickinson to Wm. B. Moore] 3,300
Vincennes-av., 216 w of 48th-st., e f, 25x125, Aug. 2 [Sarah Griffiths to Josephine Schaefer] 6,100
Washington-av., 95 s of 54th-pl., e f, 30x124, incumb. $4,000, July 8 [C. M. Anthony to Frank J. Hinkamp] 5,167

LAKE.

Center-av., 208 s of 39th-st., w f, 25x124, June 8 [N. J. Nordgren to Svan A. Bergman] 1,800
Emerald-av., 80 s of 43d-pl., w f, 25x120, July 26 [M. Hunter to John McClory] 4,000
47th-st., 75 e of Lincoln, e f, 24x125, July 18 [F. Cassetty to Maud Beeman] 1,700
Lafayette-av., 226 n of 60th-st., e f, 32x124, July 6 [M. H. Whitman to Lizzie Schussler] 4,000
Marshfield-av., 260 s of 51st-st., e f, 25x120, Aug. 2 [R. Sulecki to Michael Henry] 1,650
Sangamon-st., 150 n of 74th, e f, 25x124, July 19 [C. Brzezalora to Margt. Gleason] 1,100
Sangamon-st., 250 s of 73d, w f, 25x124½, July 11 [F. P. Dand to May H. Shrapfer] 1,300
41st-st., 48 e of Throop, s f, 24x125, July 21 [J. S. Goodman to Otto Schmaltz] 1,300
60th-st., 102 e of Justine, n f, 25x125, July 6 [J. D. Mack to Herman G. A. Fahl] 1,500
Union-av., 166 s of 78th-st., e f, 80x125.7, incumb. $2,500, July 30 [J. M. Bishop to E. M. Nottels] 7,500
Same ppty., July 30 [E. H. Nettels to Maria T. Bishop] 7,500
Wood-st., 58 n of 48th, e f, 50x124½, July 8 [M. Beevar to S. Czerniak] 4,400
Yale-av., No. 7120, 50x127, June 21 [B. E. Hand to Ernest G. Clark] 7,000

CALUMET.

Throop-st., s w cor 95th-pl., e f, 168x326, July 5 [Z. P. Brossard to the School Sisters of Notre Dame] 3,500

WEST CHICAGO.

Albany-av., 234 s of 23d-st., e f, 25x125, June 23 [J. Sramek to V. Vetesnik] 3,125
Carroll-av., 124 w of St. Louis, s f, 25x159, Aug. 2 [F. R. Johnson to Frank J. Butler] 1,125
51st-ct., N., 70 s of Indiana-st., e f, 36x125½, July 25 [M. B. Bertree to Frank J. Hstrel] 1,500
Gurley-st., 52 w of Aberdeen, n f, 26x100, July 27 [Charles Evanson to Giuseppe Calomino et al.] 3,500
Keeler-av., 92 n of Beach, e f, 25x177½, Aug. 2 [T. W. Schulze to Henry M. Kaage] 1,200
Lake-st., W., 484 and 488, 47x100, July 15 [H. C. Garrott to Catherine Hynes] 4,500
Lake-st., 210 e of Hoyne-av., s f, 30x115, Aug. 2 [J. Rupin to Pearl E. Jenkins] 3,000
Oakley-blvd., S., 307, 20x136, March 12 [H. C. Greer to Cornelius Meerse] 3,750
17th-st., 96 e of Lincoln, n f, 24x125, Aug. 2 [F. Cibak to Ignacy Pedlewski] 2,950
Seward-st., 215 s of 16th-st., w f, 25x100, July 15 [A. Hruska et al., by M. in C., to Edward Gruesendorf] 1,150
12th-st., 275 w of Throop, s f, 24.7x162.9, June 9 [J. O'Bryan to Samuel Bloom] 3,500
Thomas-st., 192 w of Robey, s f, 24x120½, July 18 [est. of T. Suffern to Ernest E. Raap] 3,400
Thomas-st., 181 w of Washtenaw-av., s f, 25x124, Aug. 3 [H. Autler to Annie Messer] 8,000
Walnut-st., bet Kedzie and Albany-avs., s f, 18.87x137½, July 26 [J. Silvers et al., by M. in C., to Joseph Silvers] 2,642
Wood-st., 100 s of 16th, w f, 25x120, July 26 [F. Rydlewski to S. Piaszczak] 2,450

Building Permits.

The following building permits were issued yesterday by the building department:

J. Erickson, 2 story brick flats, 901 Crystal-st ..... $ 4,000
L. Read Brown, 2 story frame dwelling, 2561 N. 40th-av 2,000
William Schlottenbeck, 2 story brick flats, 473 N. California-av 4,000
J. Rath Cooperage Co., 1 story brick cooperage and boiler house, 736-44 West 47th-st. 6,000
C. Christensen, 2 story brick flats, 1164 W. North-av 2,000

TAKE INDIAN FROM IROQUOIS.

Theater Workmen Replace Bust of Red Man with Head of Laughing Woman.

The remodeling of the Iroquois theater preparatory to opening it as a place of amusement whenever a license can be secured has progressed to changes in the decoration of the facade. In place of the bust of the Indian above the archway of the door there has been placed a head of a woman—a laughing woman with roses in her hair.

Charged with Cocaine Selling.

Warrants were sworn out yesterday for the arrest of Louis Re, proprietor of a drug store at 438 Dearborn street. George Murray, a special policeman at Hull house, charged the druggist with selling cocaine illegally. Two boys gave the information.

$8.00 Excursion to St. Louis.

The Wabash will sell excursion tickets to St. Louis and return, good for all trains of Aug. 6, at $8.00 for the round trip; return limit ten days from date of sale. Four daily trains direct to World's Fair main gate. Ticket office, 97 Adams street.

NEWS OF THE INSURANCE WORLD.

EDITED BY C. M. CARTWRIGHT.

Eastern News Telegraphed from New York Journal of Commerce and Commercial Bulletin.

MUST SIGN TARIFF AGREEMENT.

Agents Refusing to Accept Scale to Be Asked to Withdraw from Southeastern Association.

Special agents of companies belonging to the Southeastern Tariff association are notifying agents, requiring them to sign the new 15 per cent agreement adopted at the last meeting of the association or resign from the affiliated companies. The rule is the same as was formerly in vogue in the Western union, an agent binding himself not to receive more than 15 per cent commission from any company in his office. This will interfere with the excess and contingent commission contracts of outside companies and will likely cause a readjustment of agency representation in tariff association territory. The rule went into effect Aug. 1, and it will require several days before its effects will be felt by the outsiders.

Suit has been begun at Jackson, Miss., against the Penn Mutual Life for $20,000, it being the amount of a policy carried by Samuel B. Moore, who was killed some time ago at a political meeting in Louisiana. The payment was contested on the ground that Moore died without having made the first payment. The estate claims that the company waived the payment clause in the contract and gave Moore permission to pay the premium within sixty days after the delivery of the policy.

After a conference with Commissioner Prewitt of Kentucky the Illinois Life has decided to allow that department to make an examination in connection with the Illinois and Kansas departments, which will begin Nov. 1. The Illinois Life had announced its withdrawal from Kentucky on account of the municipal tax system and alleged fraudulent claims. Commissioner Prewitt felt that the company should not withdraw from the state, and induced it to remain. It will, however, not write any new business there, as it does not consider it a profitable field under existing conditions.

John A. Lee, a clerk in the state treasurer's office of Missouri, has been appointed actuary of the Missouri insurance department, succeeding Actuary Reynolds.

The Illinois department is examining the National Life, U. S. A.

The Pittsburg Life and Trust has applied for admission to Illinois.

George E. Haas, Ohio and Indiana special agent of the Atlas, has been assigned to the Kentucky and Tennessee field, and will likely have Memphis as headquarters.

Henry Fowler, New York state agent of the Home, will not leave that field until the reorganization work there, to which he was assigned a year ago, is completed. He will locate in Chicago in October or November to get the new Calumet Insurance company ready to begin business Jan. 1.

The Iowa State Insurance Company of Keokuk, the oldest fire insurance company in Iowa, will probably soon reorganize as a stock company. The company has been doing business on the mutual plan for more than forty years. The officers believe that the interests of policyholders would be better conserved through the medium of a stock company.

The county board at Milwaukee has recommended that insurance be taken on the county buildings.

The Life Insurance Company of Virginia is entering Georgia, B. L. Burwell of Atlanta being appointed general agent.

The receiver of the Atlas Mutual Fire of Boston has called on all policyholders of the defunct company to file with the court information by Sept. 6 regarding the policies they have carried in the company, the supposition being that an attempt will be made to levy an assessment.

The baseball team of the western department of the Royal will play the Phenix of Brooklyn nine at Angus-Morrison park tomorrow afternoon.

Paul B. Gaylord & Co. have secured the Royal in Denver, the agency of E. W. Merritt & Co. having been consolidated with it.

John M. Cole of Cole & Dailey, local agents at Canton, O., is dead.

The executive committee of the Chicago Underwriters' association has ruled on credits for sprinkler devices. It declares that while credits will be given for watch service, automatic fire alarm, and sprinkler valve alarm, a separate credit will not be allowed where two or more are installed, as all cover practically the same field. In case of the sprinkler supervisory service of the Automatic Fire Protection company, the committee rules that this covers a new field and is entitled to separate credits. Its devices signal automatic gate valve irregularities, low water, low pressure, and temperature. The maximum credit on mercantile and warehouse risks is 12 per cent. On manufacturing and printing risks 10 per cent. The committee thinks that values are greater in the former classes.

Jackson, Mich., Aug. 4.—[Special.]—Fire caused a total loss to items 25-33 and 37-38 of the general form of the Peninsular Portland Cement company, with insurance as follows:

Citizens', Mo.	$ 2,500	Fire Assn.	$ 3,500
Springfield	1,500	Western, Tor.	2,500
Security, Conn.	2,500	Concordia	3,000
Royal	5,000	German Alliance	2,500
Pennsylvania	5,000	German Amer.	2,500
National, Hart.	3,500	National, Pa.	5,000
Franklin	2,500	American, N. J.	2,500
Phoenix, Eng.	2,000	Phoenix, Hart.	7,000
St. Paul	3,500	Northern, Eng.	5,000
Niagara	2,500	Globe & Rut.	35,000
Colonial	2,500	Phoenix, N. Y.	6,500
Continental	3,000	Western, Pa.	5,000
British America	2,500	Connecticut	4,500
Mech. & Mun.	1,500	Queen	5,000

EXTENDS TIME FOR TAKING OBJECTIONS TO TAX LISTS.

Board of Review Allows Until Tomorrow Afternoon and Cuts S. E. Gross' Assessment from $45,000 to $5,000.

While hundreds of property owners continued to seek readjustment of their tax schedules yesterday, the board of review announced the time for filing complaints against the assessors' figures had been extended to tomorrow afternoon. Delay in the preparation and mailing of the lists was given as the reason.

Samuel E. Gross convinced the reviewers that his personal property assessment should be only $5,000 instead of $45,000. Charles F. Gunther was credited with $40,000 worth of property by the assessors, but his own schedule of $23,045 was allowed.

Reductions also were made in the cases of Henry L. Frank, 1608 Prairie avenue, from $100,000 to $39,433; R. J. Stearns & Co., 318 Michigan avenue, from $102,000 to $88,900; and A. O. Slaughter Jr. & Co., 171 La Salle street, from $125,000 to $67,800. The Columbia Screw company's assessment of $155,893 was confirmed.

Attorney Edwin Walker asked to have his assessment of $8,340 reduced, but the board refused to change the figures. Although there had been no assessment on the property of the American Cigar company, 60 Wabash avenue, the board decided the firm should pay taxes on $35,000, the amount of last year's assessment.

President Meacham said the board would complete its work and turn the books over to the county clerk by Sept. 1.

PRINCIPAL W. J. BOGAN RESIGNS.

Head of Washington Public School Becomes Superintendent of Chicago Athenæum.

William J. Bogan, for four years principal of the Washington school, Morgan and Erie streets, has presented his resignation to Superintendent of Schools Cooley and has accepted the superintendency of the Chicago Athenæum, succeeding Charles R. Barrett, who resigned several days ago.

THE COLORADO SPECIAL.

Chicago, Union Pacific and Northwestern Line.

This solid through train, only one night to Denver, leaves Chicago at 7 p. m., reaching Denver next evening at 9 o'clock. A perfectly appointed train. Another Colorado train leaves Chicago daily at 11 p. m., arriving Denver early second morning over the only double track railway between Chicago and the Missouri River. The best of everything. The Chicago-Portland Special leaves daily 11 p. m., with through sleeping car service to San Francisco, Los Angeles, and Portland. Ticket offices, 212 and 198 Clark street. (Tel Cent. 721.)

NEWS NOTES FROM NEW YORK.

Attorneys for Mutual Life File Exception to Answer of Mrs. Blair in Suit for $200,000.

New York, Aug. 4.—[Special.]—Attorneys for the Mutual Life of New York have filed an exception in the United States Circuit court at St. Louis to the answer of Mrs. Appoline M. Blair to the suit brought by that company to contest the $200,000 policy on the life of her husband, James L. Blair. Complainants take exceptions to the statements set up in answer, declaring that at the time the policy was issued Blair was an attorney-at-law and incidentally thereto engaged in loaning large sums of money and promoting large enterprises. They take exception on the ground that it does not justify his claim to be a "capitalist." They take exceptions to all statements about special inducements being offered Blair in the way of rebates and to several other points relating to the company's affairs as set forth in the answer as being "impertinent, immaterial, irrelevant, scandalous, indefinite, and uncertain, and in no way justifying the wrong alleged to have been perpetrated against complainants." They ask that all these parts in the answer be stricken out.

There is returning confidence among the marine underwriters carrying war risks and in consequence rates show a marked decline. The quotation generally made today on cargoes of neutral vessels from Pacific coast ports for Japan was 1 per cent. English underwriters named as low as ¾ of 1 per cent for steamers outward bound from Japan. A rate of 5 per cent was made covering the war risk on a cargo of cotton from Seattle for shipment in September.

Secretary J. M. Hughes of the Newark fire insurance exchange was in town today and explained to a number of underwriters who had gathered in the national board rooms the status of the suit brought against the Newark exchange in the name of the attorney general, alleging that it was an illegal combination. R. V. Lindabury of Newark has been retained by the exchange and the case will be tried in a court of chancery.

The Casualty Company of America has appointed Murphy & French at Sioux City general agents of the Northwestern Iowa and Citizens' Trust company at Milwaukee general agents for southern Wisconsin.

L. B. Kochs & Co., 56-58 Pine street, have been appointed general agents of the Exchange Fire Insurance company of Chicago, to write surplus lines on manufacturing and mercantile property throughout the United States.

President W. J. Dutton of the Fireman's Fund Insurance company of San Francisco is in town.

W. H. Mandeville of Olean, N. Y., sails for Europe tomorrow on the Celtic.

Companies on Muncie Loss.

Muncie, Ind., Aug. 4.—[Special.]—The paint department of the Kitselman wire fence factory was damaged by fire this morning. Machinery, stock, and buildings were not separately insured. The loss to insurance companies will be 35 per cent. The companies are:

Niagara	$2,500	Prov. of Wash.	$2,500
North American	2,500	Connecticut	2,500
Norwich Union	2,500	Ger. American	5,000
Home	2,500	Royal	3,500
Manchester	2,500	Hanover	2,500
Caledonian	2,500		

Legion of Honor Request Denied.

Boston, Mass., Aug. 4.—Important action is expected to be taken at the annual meeting of the American Legion of Honor in this city next Monday. On account of a decline in membership the management has applied to the state insurance department for $111,000 of the $800,000 emergency fund which is on deposit with the state treasurer in order to meet death claims which are pending. The request was refused.

Illinois Life Will Quit Kentucky.

Louisville, Ky., Aug. 4.—[Special.]—The Illinois Life will withdraw from Kentucky, despite reports to the contrary, but will allow the Kentucky insurance department to examine its books. A disagreement has arisen over the valuation of the Oriental building in Chicago, owned by the company, Insurance Commissioner H. R. Prewitt claiming it is overvalued.

Companies on Detroit Loss.

Detroit, Mich., Aug. 4.—[Special.]—The furniture factory of A. C. Widman & Co. was damaged by fire today. The loss to insurance companies is $9,000. The companies are:

German of Illinois	$1,500	Roch. Ger., N. Y.	$1,500
Westchester, N. Y.	1,000	Ger. Am., Pt. Smith.	1,000
Royal, Liverpool	1,000	Unity F. A., Ill.	1,000
West. Und., Chi.	1,000	Seabord F. U., N.Y.	1,000

Indianapolis Agency Changes.

Indianapolis, Ind., Aug. 4.—[Special.]—The Phœnix of Brooklyn has made the Richardson-Kothe company its first agency and the Marion Trust company its second agency, taking up its supplies from T. C. Day & Co. and Dyer & Rassman in order to reduce the number of its local representatives.

Companies Seek to Enter Michigan.

Lansing, Mich., Aug. 4.—[Special.]—The Pacific Fire of New York, Philadelphia Fire, and United Order of Foresters of Wisconsin have made application for admission to Michigan.

Fire Loss at Herrin, Ill.

CARBONDALE, ILL.—Eleven business buildings at Herrin were burned today with a loss of $50,000 and only $9,000 insurance. The fire started in a restaurant owned by John Orr and and resulted from the explosion of a gasoline stove. The fire companies of Marion, Carbondale, Murphysboro, and Carterville were called and a special train was in readiness, when it was learned the fire was under control.

LOOK AT TRAIN SUSPECTS

MEN ON DIAMOND SPECIAL SEE MEN IN POLICE STATIONS.

Make Vain Attempts to Identify Prisoners—Three Youths Arrested Before Daylight After a Revolver Battle—One Has Scrap Book Containing Pictures of Illinois Central Holdup—Feinberg Brothers and Connors Arraigned for Several Crimes.

More arrests, but no further tangible clews, were the developments yesterday in the widespread search for the Illinois Central train robbers. Superintendent of Telegraph E. H. Groce, Flagman Birch, and Conductor Combs of the train crew spent the day visiting police stations and attempting to identify suspects, but confessed their inability to do this.

Three youths—John Mick, Michael Droesler, and Joseph Surzynski—were arrested by members of the "flying squadron" and taken to the West Chicago avenue station because they could not give a good account of themselves and resisted arrest. Each is less than 20 years old, however, and the police believe they had no connection with the robbery.

Has Pictures of Holdup.

Droesler had a scrapbook containing pictures of the Illinois Central train holdup, cut from newspapers, a collection of dime novels, and the manuscript of a "wild west" story which he had written. Lieut. Healy and detectives found the youths at Augusta and Noble streets before daylight. Several shots were exchanged before they were caught.

Three men were arrested at Kankakee, but later were released on the advice of Chief Special Agent O'Keefe of the Illinois Central railroad. John Duff was arrested in St. Louis after displaying jewelry and hinting he could tell an interesting story of how he secured it.

Supt. Groce and Flagman Birch went to Chicago Heights and saw Alfred Johnson, Charles B. Goch, and Edward Hart, who were arrested there on Wednesday as robber suspects, but could not identify them. Mr. Groce also saw the Feinberg brothers and Frank Connors, held at Harrison street station, with the same result.

Arraigned for Several Holdups.

The Feinbergs and Connors were arraigned before Justice Caverly in the morning, charged with several holdups, for which they were primarily arrested. They secured a continuance until next Tuesday. George Sawyer and Daniel McGuire still are held at the Desplaines street station.

Special Agent O'Keefe expects this morning to secure detailed descriptions of jewelry and the numbers of the watches stolen from passengers on the Diamond special train. With this information the pawnshops in Chicago will be watched closely, and it is hoped clews will develop.

Gov. Yates, at the request of the Illinois Central railway company, in the afternoon issued a proclamation offering a reward of $200 for the arrest and conviction of each of the four bandits who robbed the Diamond special.

SEEKS TO FIND AND PUNISH JUGGLER WITH COURT LIST.

Judge Tuley Begins Investigation Into Change in Docket and Source of a Supposed Letter from Gibbons.

An unauthorized change on the chancery docket of the Circuit court yesterday aroused Chief Judge Tuley and he began an investigation to learn how the change was made and to punish the guilty one. Judge Tuley questioned, under oath, Miss Gertrude M. Carroll, stenographer for Chief Clerk John E. Beinwerth, and today will extend the investigation into the source of a letter asking the change and purporting to be signed by Judge John Gibbons.

"Did you write or copy this letter?" asked Judge Tuley of Miss Carroll.

The young woman asserted she never had seen the paper before. Then the judge asked for Clerk Beinwerth, but Beinwerth is on vacation. He next called for John Bell, chief record writer in the chancery department, but Bell was said to have gone to Milwaukee. There was a general "absence" among the clerks. He is to be questioned today as to his knowledge of an attempt to change the course of litigation in the suit of the Merchants' Loan and Trust company against the Chicago General railway company.

The suit is one in which Judge Gibbons named Master in Chancery S. B. Jamieson to take testimony while E. J. Zimmer was receiver. It later was put on Judge Tuley's calendar, but the fees of the receiver and master have not been paid. Judge Tuley, it is understood, declined to put the case back on Judge Gibbons' calendar, only to find the change had been effected without his consent.

MANY MILES OF NEW PAVING.

Board Approves Tentative Plans for Improving Twenty-six Streets in the Fifth and Seventeenth Wards.

The board of local improvements is making extensive plans for the paving of streets next year. Commissioners Minwegen and Schilling yesterday finished a canvass of the Fifth and Seventeenth wards, as a result of which they will recommend the paving of twenty-two miles of thoroughfares in those divisions. A date for the hearing on the kind of pavement desirable for each street will be set as soon as possible. The tentative plan includes twenty-six streets, as follows:

FIFTH WARD.

Thirty-ninth street, Western to Ashland avenue.
Thirty-eighth street, Robey street to Ashland avenue.
Thirty-seventh street, Western to Ashland avenue.
Thirty-sixth street, Leavitt street to Ashland avenue.
Thirty-fifth street, the south branch of the river to Western avenue.
Thirty-fourth place, Wood street to Robey.
Thirty-fourth street, Archer to Ashland avenue.
Ashland avenue, Thirty-first street to Thirty-ninth.
Lincoln street, Thirty-fourth street to Thirty-fifth.
Winchester avenue, Thirty-fifth street to Thirty-ninth.
Robey street, Thirty-fifth street to Thirty-seventh.
Seeley avenue, Thirty-fifth street to Thirty-seventh.

SEVENTEENTH WARD.

Chapin street, Noble street to Currier.
Will street, Milwaukee avenue to Augusta street.
Cornell street, Elston avenue to Carpenter street.
Fay street, Pratt street to Erie.
Center avenue, Kinzie street to Grand avenue.
Ada street, Kinzie street projected to Chicago avenue.
Keith street, Grand avenue to Erie street.
Bickerdyke street, Grand to Chicago avenue.
Ayres court, Huron street to Chicago avenue.
Chase street, Chicago avenue to Cornell street.
Rose street, Chicago avenue to Cornell street.
Holt street, Chicago avenue to Cornell street.
Fry street, Ashland avenue to Rose street.
Clarinda street, Ashland avenue to Holt street.

TAKE TRAINMAN AS CAR THIEF.

Rock Island Detectives Make Arrest and Recover $1,000 Worth of Silk at Ottumwa, Iowa.

Ottumwa, Ia., Aug. 4.—[Special.]—The arrest of Yardmaster Eldon of the Rock Island road and the recovery of $1,000 worth of silk from him is the initial step in a crusade on a coterie of trainmen, who, railway detectives claim, have been robbing cars for some time.

Banquet for Charles C. Hilton.

Charles C. Hilton, who was connected with many of the leading hotels of Chicago for thirty years, was given a banquet last night at Beloit, Wis., by the Hotel Association of Chicago. The occasion was the opening of Hotel Hilton, a new $100,000 hostelry, of which Mr. Hilton is the proprietor.

Opticians Elect Officers.

Milwaukee, Wis., Aug. 4.—The American Association of Opticians in convention in this city elected officers as follows: President, Harry P. Holmes, Des Moines, Ia.; vice president, H. K. Martin of Minneapolis; second vice president, Alva Snider of Beloit, Wis.; secretary, E. L. Jones of Sandusky, O.; treasurer, J. K. Stebbins of Ashtabula, O.

CIGARS

As an example we recommend for this week:

CAREFUL selection and thorough curing of the leaf, and skilled hand work and rigid inspection in the makihg, on the part of the grower-manufacturer; storage in scientifically constructed humidors and air-tight cases on our part, with only one re-handling between you and where the tobacco grows, means 50 per cent. *Better Cigars, More Uniform Cigars, More Dependable Cigars.*

PALMA de CUBA

(BOUQUET SIZE)

5c. each. $5.00 per hundred

Made of Cuban grown tobacco exclusively, rolled by skilled hand workmen, burn freely and evenly. These cigars are guaranteed to be uniform in quality year in and year out. Try a box for yourself.

UNITED CIGAR STORES CO.

Stores in Principal Cities, 30 Stores in Chicago.

DRAGGED FROM HIS FARM TO JUSTICE COURT AT NIGHT.

John Bigott, 60 Years Old and Nearly Blind, Tells of Experience with Constable Louis Greenberg.

Taken by constables from his farm in Stickney and arraigned before Justice Crocker in Chicago at 9 o'clock at night, is the experience related by John Bigott, who is 60 years old and nearly blind.

According to Bigott his trouble started in a family quarrel last Saturday when he attempted to punish his daughter, Mrs. Ruby Bartels.

"Last night a buggy with three men drove up," said Bigott, "and one of them, whom I afterward found was Louis Greenberg, showed me a warrant and said they wanted me. They dragged me from a haystack and drove away my hired man. Then they told me they would take me to Chicago and lock me up unless I paid them $86."

Bigott was taken to Justice Crocker's court, which he says he was told was the jail. At 9 o'clock the court was convened. Then Bigott was told that his daughter charged him with assault and battery.

"Greenberg told me to say I was guilty or they would lock me over night," said Bigott. "I said I wasn't guilty, for I had done nothing to be arrested for. Then they made me sign some papers and I had to pay them $10."

Bigott told the constables, he says, that he could not read the papers he was signing, which afterward proved to be a peace bond for which he paid $5 to a constable to sign, and he was fined $75 and costs, a body execution being issued. The farmer sought refuge with friends on the west side, and then, through Constable John Small, who interested himself in the case, he took an appeal in the case yesterday afternoon.

Bigott appeared in constant fear of again falling into the hands of Greenberg, whom he declared he would prosecute.

MURDERS MAN AND WIFE WHILE A DOZEN LOOK ON.

Ignatz Kita Enters Saloon at 57 Rawson Street and Shoots and Instantly Kills Proprietor and Woman.

In sight of a dozen persons, Ignatz Kita, 115 McHenry street, yesterday afternoon rushed into a saloon at 57 Rawson street and instantly killed the proprietor and his wife. The victims were John and Anna Solarik, each around 35 years old.

Kita, who is 32 years old, entered the saloon shortly after 1 o'clock and, without saying a word, ran up to Solarik and fired two shots. The saloonkeeper fell with wounds below the heart. Mrs. Solarik started to run for the room and, Kita, turning, quickly fired another shot. It penetrated the woman's heart.

The persons in the saloon were too startled to attempt to stop the man, and he fled from the place, carrying the revolver in his hand. Kita stopped running after going a block, and a crowd quickly surrounded him. The police, who had visited the saloon, to find Mr. and Mrs. Solarik dead, took Kita from the crowd and held him at the Rawson street station.

Kita declared through an interpreter that Solarik had attempted to kill him and then had shot himself and Mrs. Solarik. The prisoner is a Lithuanian, as were all the persons in the saloon. He was an employé of the Deering Harvester company.

Joseph Ropash, who boarded with Kita, also was arrested, as was Mrs. Kita. Ropash is said to have been in the saloon, armed, at the time of the shooting.

The cause of the murders, the police believe, was the arrest of Kita a few days ago on a charge of breaking a window in the saloon, when angered, because Solarik had refused him credit. The hearing was to have been next Tuesday.

We close Saturday at 1 o'clock.

Hold up, there!
Here's an-ice suit chance if your taste is adjustable.
Broken lots of fancy mixtures in summer sack suits that were $15 to $23—sizes—somewhat demoralized—
Now $12.
Other lines of fancy suits—our most elegant lots—values up to $35—
Now $15 to $25.
Already we're showing fall-weight overcoats—that so many people want for ocean, lake and mountain travel.
Top-coats—medium lengths—and oravenette rain-coats—
$15 to $22.

F. M. ATWOOD,
The Rogers, Peet & Co. Clothing.
"ATWOOD BLDG."
Cor. Clark and Madison Sts.
We fill orders by mail.

To secure insertion in all country as well as city editions of "The Sunday Tribune" classified advertising must be in this office Friday.

M